

MATERIAL LIST					
Project ID:	*****				
Location:	***** , Texas				
Scope:	Lumber Breakdown				
Date:	April 8, 2025				
Item #	Item Description	Unit (EA)	Quantity	Unit (LF) / (SF)	Quantity
Wall Framing					
2x4 Wall As:					
1	2x4 Fire Blocking - 10' L	EA	78	LF	781
2	2x4 P.T Bottom Plate - 10' L	EA	78	LF	781
3	2x4 P.T Top & Bottom Plate - 10' L	EA	10	LF	96
4	2x4 Top Plate - 10' L	EA	157	LF	1562
5	2x4 Wood Stud @ 16" O.C (8943 SF,11'H)	EA	611	LF	6721
6	4'x8' x 1/2" Exterior Grade Plywood Sheathing	EA	5	SF	132
7	4'x8' x 1/2" MDO Plywood Sheathing	EA	5	SF	132
2x6 Wall As:					
8	2x6 Fire Blocking - 10' L	EA	61	LF	593
9	2x6 P.T Bottom Plate - 10' L	EA	14	LF	135
10	2x6 Top & Bottom Plate - 10' L	EA	177	LF	1746
11	2x6 Top Plate - 10' L	EA	27	LF	270
12	2x6 Wood Stud @ 16" O.C (120 SF,12'H)	EA	8	LF	96
13	2x6 Wood Stud @ 16" O.C (1391 SF,13'H)	EA	81	LF	1053
14	2x6 Wood Stud @ 16" O.C (1485 SF,11'H)	EA	102	LF	1122
15	2x6 Wood Stud @ 16" O.C (4270 SF,14'H)	EA	230	LF	3220
16	2x6 Wood Stud @ 16" O.C (684 SF,6'H)	EA	85	LF	510
17	2x6 Wood Stud @ 16" O.C (690 SF,15'H)	EA	35	LF	525
18	4'x8' x 5/8" Exterior Grade Plywood Sheathing	EA	251	SF	7959
2x8 Wall As:					
19	2x6 Wood Kicker @ 24" O.C W/ (2) Simpson GA2	EA	146	LF	875
20	2x8 Fire Blocking - 10' L	EA	4	LF	33
21	2x8 Ledger - 10' L	EA	31	LF	290
22	2x8 Nailer - 10' L	EA	31	LF	290
23	2x8 Top & Bottom Plate - 10' L	EA	158	LF	1555
24	2x8 Wood Stud @ 16" O.C (1000 SF,10'H)	EA	76	LF	760
25	2x8 Wood Stud @ 16" O.C (120 SF,12'H)	EA	8	LF	96
26	2x8 Wood Stud @ 16" O.C (176 SF,8'H)	EA	17	LF	136
27	2x8 Wood Stud @ 16" O.C (440 SF,10'H)	EA	146	LF	584
28	2x8 Wood Stud @ 16" O.C (495 SF,15'H)	EA	25	LF	375
29	2x8 Wood Stud @ 16" O.C (684 SF,6'H)	EA	85	LF	510
30	2x8 Wood Stud @ 16" O.C (780 SF,4'H)	EA	146	LF	584
31	4'x8' x 5/8" Exterior Grade Plywood Sheathing	EA	486	SF	6895
Structural Framing					
Headers					
2x8 Header W/ 2x6 Top & Bottom Plate				LF	288
32	2x8 Header W/ 2x6 Top & Bottom Plate - 8' L	EA	12		
33	2x8 Header W/ 2x6 Top & Bottom Plate - 6' L	EA	12		
34	2x8 Header W/ 2x6 Top & Bottom Plate - 4' L	EA	30		
35	2x6 Header W/ 2x6 Top & Bottom Plate			LF	306
	2x6 Header W/ 2x6 Top & Bottom Plate - 4' L	EA	42		
	2x6 Header W/ 2x6 Top & Bottom Plate - 22' L	EA	3		
36	2x6 Header W/ 2x6 Top & Bottom Plate - 24' L	EA	3		
Trusses & Sheathing					
	Pre-Feb Wood Trusses @ 24" O.C			SF	9133
37	4'x8' x 3/4" Plywood Sheathing	EA	295		
	Pre-Feb Truss Header			LF	116
38	Truss Header - 4' L	EA	10		

Item #	Item Description	Unit (EA)	Quantity	Unit (LF) / (SF)	Quantity
39	Truss Header - 6' L	EA	2		
40	Truss Header - 8' L	EA	8		
38	Pre-Feb Jack Trusses @ 24" O.C			SF	302
	Pre-Feb Girder Truss			LF	364
41	Girder Truss - 16' L	EA	5		
42	Girder Truss - 32' L	EA	4		
43	Girder Truss - 24' L	EA	2		
44	Girder Truss - 27' L	EA	4		
	King & Jack Stud				
45	2x6 King Stud - 11' L	EA	42		
46	2x6 Jamb Stud - 8' L	EA	42		
	Blocking & Nailer				
	2x6 Blocking			LF	162
47	2x6 Blocking - 24' L	EA	3		
48	2x6 Blocking - 20' L	EA	4		
49	2x6 Blocking - 10' L	EA	1		
	2x10 Blocking			LF	418
50	2x10 Blocking - 20' L	EA	18		
51	2x10 Blocking - 16' L	EA	1		
52	2x10 Blocking - 12' L	EA	1		
53	2x10 Blocking - 8' L	EA	2		
54	2x10 Blocking - 10' L	EA	1		
55	2x10 Blocking - 4' L	EA	1		
	2x Nailer At Beam W/ 1/2" Dia Bolts			LF	532
56	2x Nailer At Beam W/ 1/2" Dia Bolts - 22' L	EA	2		
57	2x Nailer At Beam W/ 1/2" Dia Bolts - 16' L	EA	12		
58	2x Nailer At Beam W/ 1/2" Dia Bolts - 6' L	EA	4		
59	2x Nailer At Beam W/ 1/2" Dia Bolts - 24' L	EA	4		
60	2x Nailer At Beam W/ 1/2" Dia Bolts - 18' L	EA	8		
	2x Nailer At Beam W/ 1/2" Dia Bolts - 8' L	EA	4		
61	2x6 Treated Blocking			LF	138
	2x6 Treated Blocking - 22' L	EA	3		
	2x6 Treated Blocking - 24' L	EA	3		
	2x4 Blocking			LF	78
62	2x4 Blocking - 10' L	EA	3		
63	2x4 Blocking - 6' L		8		
	1x6 Harditrim Blocking			LF	46
64	1x6 Harditrim Blocking - 22' L	EA	1		
65	1x6 Harditrim Blocking - 24' L	EA	1		
	2x4 Blocking			LF	446
66	2x4 Blocking - 4' L	EA	33		
67	2x4 Blocking - 2' L	EA	8		
68	2x4 Blocking - 8' L	EA	18		
69	2x4 Blocking - 6' L	EA	8		
70	2x4 Blocking - 14' L	EA	4		
71	2x4 Blocking - 10' L	EA	5		
	2x10 Blocking			LF	60
72	2x10 Blocking - 4' L	EA	15		
	Connections				
73	Simpson A34	EA	87		
74	Simpson A35	EA	620		
75	Simpson H2.5T	EA	520		

BLOCKING NOTES

RECEPTION TV: PROVIDE 2x10 BLOCKING (32" WIDE) BEHIND TV, FLUSH WITH BOTTOM OF OUTLET, AND CENTERED ON OUTLET. REFER TO DETAIL 6/A-135.

OFFICE DVR PLAYER SHELF / TWO MONITORS: PROVIDE 2x10" BLOCKING FLUSH WITH BOTTOM OF OUTLET AND CENTERED ON OUTLET. REFER TO DETAILS 1&2 ON SHEET A-135.

SMART BOARD: PROVIDE BLOCKING AT SMARTBOARD LOCATIONS PER DETAIL 1/A-082.

WIRE SHELF AT LAUNDRY / JAN. CLOSET: PROVIDE 2x10 BLOCKING AT WIRE SHELF LOCATIONS. REFER TO DETAIL 7/A-131.

WIRE SHELVES IN THE CLOSET: PROVIDE 2x10 BLOCKING WALL TO WALL AT EACH SHELF LOCATION. REFER TO DETAIL 8/A-131.

MILLWORK: BLOCKING TO BE INSTALLED PER MILLWORK SHOP DRAWINGS AT THE FOLLOWING LOCATIONS:

WALL CABINETS: BLOCKING AT TOP AND BOTTOM OF WALL CABINETS. REFER TO SHEETS A-132 THRU A-135.

BASE CABINETS: BLOCKING AT BASE AND TOP OF BASE CABINETS. REFER TO SHEETS A-132 THRU A-135.

CUBBY LOCATIONS: PROVIDE BLOCKING AT ALL CUBBY LOCATIONS. REFER TO DETAIL 2/A-131.

BATH SHELF: REFER TO DRAWINGS. REFER TO DETAIL 2/A-131.

LOCKER LOCK: REFER TO DETAIL 2/A-131.

AWNING LOCATION: REFER TO DRAWINGS. REFER TO DETAIL 2/A-131.

ROOF ACCESS LADDER: REFER TO DETAIL 2/A-131.

EXTERIOR WALL SIGN: REFER TO SHOP DRAWINGS. REFER TO DETAIL 2/A-131.

TOILET ROOM GRAB BARS: REFER TO SHOP DRAWINGS. REFER TO DETAIL 2/A-131.

TOILET ROOM MIRROR: REFER TO SHOP DRAWINGS. REFER TO DETAIL 2/A-131.

DRINKING FOUNTAIN: REFER TO SHOP DRAWINGS. REFER TO DETAIL 2/A-131.

CONFIRM WITH THE MILLWORK SHOP THAT BLOCKING MAY BE REQUIRED AT THESE LOCATIONS.

Wall Type	Length
Wall Type 4 14'H ext	158.9 FT
Wall Type 4a 14'H ext	72.9 FT
Wall Type 4 15'H ext	45.5 FT
Wall Type 4c 15'H ext	32.4 FT
Wall Type 4b 13'H ext	59.0 FT
Wall Type 4a 13'H ext	48.0 FT
Wall Type 2 11'H int	684.6 FT
Wall Type 3 11'H	94.9 FT
Wall Type 1 11'H	95.9 FT
Wall Type 5 11'H	39.7 FT

KEYNOTES

1 DIMENSION OF BLOCKING AT SMART BOARD. REFER TO DETAILS 1/A-082.

2 INSTALL BLOCKING FOR FUTURE SMART BOARD LOCATION.

GENERAL NOTES

1. ALL DIMENSIONS SHOWN ARE MEASURED TO THE FACE OF INTERIOR STUD FRAMING OR EXTERIOR FACE OF THE FOUNDATION WALL UNLESS NOTED OTHERWISE.

2. ALL INTERIOR WALLS ARE 4-3/4" THICK UNLESS OTHERWISE NOTED.

3. REFER TO DRAWING A-091 FOR ADDITIONAL PARTITION TYPE INFORMATION.

4. REFER TO DRAWING A-011 FOR ADDITIONAL GENERAL NOTES, KEY NOTES, AND SYMBOL LEGEND.

PARTITION LEGEND

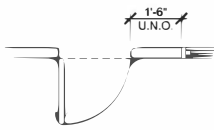

NOTE: INTERIOR WINDOWS ADJACENT TO DOORS SHALL BE INSTALLED SUCH THAT A MINIMUM OF 1'-6" WALL SPACE IS MAINTAINED BETWEEN THE DOOR FRAME AND THE WINDOW FRAME, UNLESS OTHERWISE NOTED ON THE PLAN. INSTALLATION OF LIGHT SWITCH BOX & TELEPHONE BOX REQUIRED.

4 CONSTRUCTION BETWEEN DOOR & INTERIOR WINDOW
scale: N.T.S.

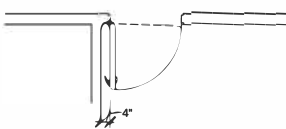

NOTE: INSTALL DOOR FRAME SO THAT HINGE SIDE OF DOOR OPENING IS 4" FROM ADJACENT WALL, UNLESS NOTED OTHERWISE.

- LOCATIONS:
- ALL TOILET ROOMS
 - RECEPTION
 - OFFICE
 - LAUNDRY
 - JANITOR'S CLOSET

3 ALT. HINGE SIDE DOOR TO WALL
scale: N.T.S.

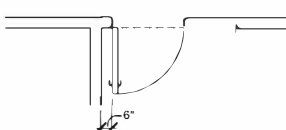

NOTE: INSTALL DOOR FRAME SO THAT HINGE SIDE OF DOOR OPENING IS 6" FROM ADJACENT WALL, UNLESS NOTED OTHERWISE.

2 TYP. HINGE SIDE DOOR TO WALL
scale: N.T.S.

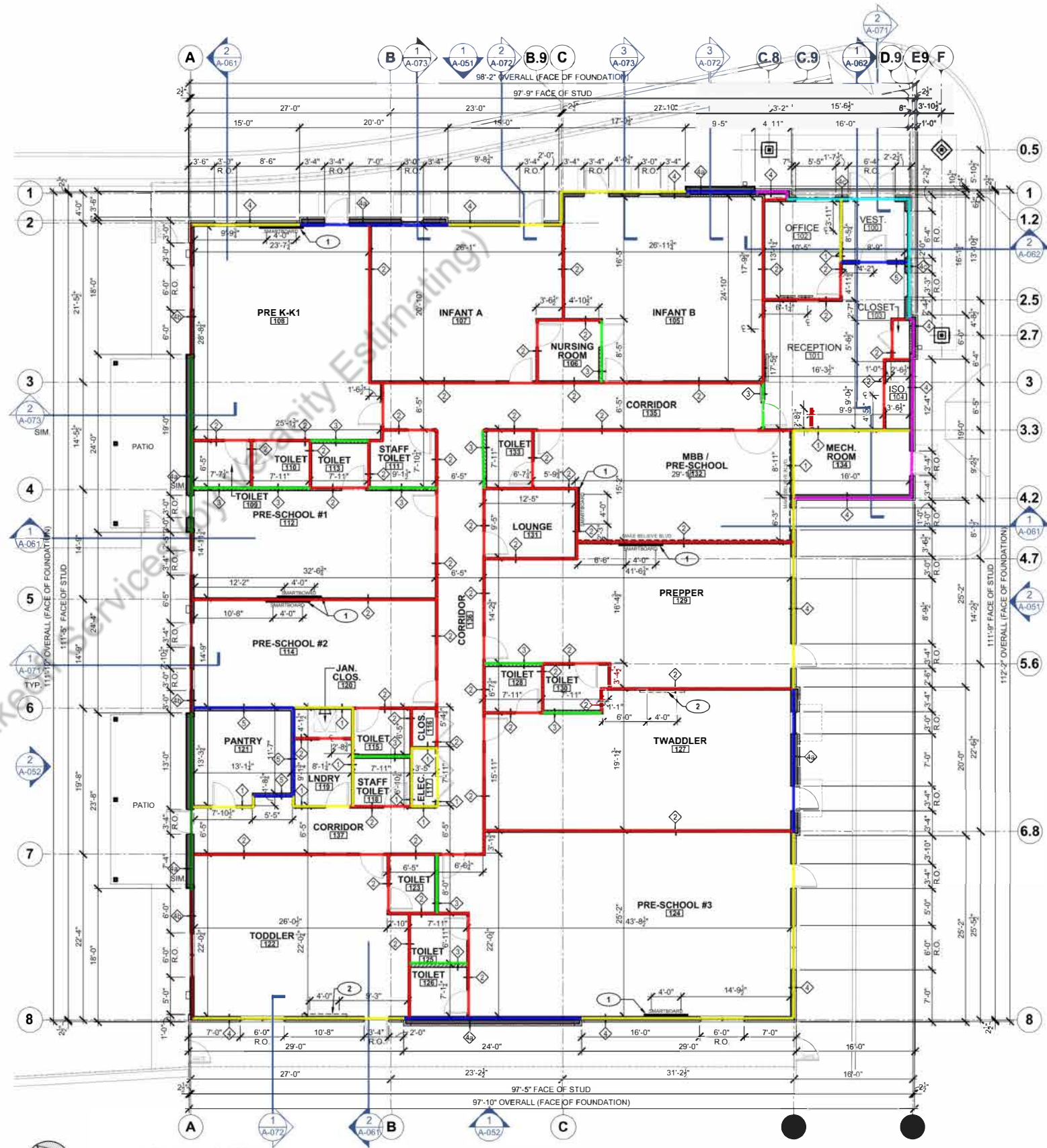

1 DIMENSION PLAN
scale: 1/8" = 1'-0"
NORTH



REVISION	
NO.	DESCRIPTION

ISSUE	
NO.	DESCRIPTION
01	CONCEPT SITE / BLOCK PLAN
02	EXTERIOR ELEVATIONS
03	SCHEMATIC DESIGN
04	CIVIL CD SUBMITTAL
05	ISSUED FOR PERMIT

24.026
PROJECT NUMBER
BDC
DESIGNED BY
SAB
APPROVED BY

DIMENSION PLAN
A-012

ROOF PLAN GENERAL NOTES

- GENERAL CONTRACTOR SHALL FIELD VERIFY CONDITIONS AND NOTIFY ARCHITECT IN WRITING OF ANY QUESTIONS.
- REFER TO SPECIFICATIONS DRAWINGS FOR ADDITIONAL INFORMATION FOR ROOFING, FLASHING REQUIREMENTS, AND MATERIALS.
- ALL ROOF PENETRATIONS SHALL BE LOCATED 3'-0" OR MORE FROM DRAINAGE FLOW LINES.
- VERIFY & COORDINATE DUCT CURB AND ROOF PENETRATION LOCATIONS; REFER TO THE MECHANICAL / ELECTRICAL DRAWINGS FOR ADDITIONAL REQUIREMENTS AND COORDINATION.
- PLUMBING VENTS OR EXHAUST UNITS ARE NOT ALLOWED WITHIN 10'-0" OF AIR INTAKES OR 5'-0" OF EXTERIOR WALLS - REFER TO MECH. DWGS.
- ALL SHEET METAL FLASHING EXPOSED TO THE PUBLIC SHALL BE PAINTED OR PREFINISHED, REFER TO FLASHING FINISH SCHEDULE. SEE BUILDING ELEVATIONS FOR COLOR SPECIFICATIONS. ALL OTHER NON-EXPOSED FLASHING TO BE GALVANIZED.
- UPON COMPLETION OF CONSTRUCTION AND PRIOR TO TENANT OCCUPANCY, G.C. SHALL ENSURE THAT THE ENTIRE ROOF, ALL GUTTERS, ROOF SCUPPERS/ DOWNSPOUTS, AND OVERFLOW SCUPPERS ARE COMPLETELY CLEAR OF ANY AND ALL DEBRIS (CONSTRUCTION, NATURAL, OR OTHERWISE).
- ROOF DRAIN DOWNSPOUTS MUST CONNECT TO UNDERGROUND STORM SYSTEM. DOWNSPOUTS SHALL DROP THROUGH SIDEWALK TO CONNECT TO UNDERGROUND STORM SYSTEM (REFER TO DETAIL 6 ON A-032).
- NO PLUMBING VENTS THROUGH PITCHED ROOF UNLESS SPECIFIED ON PLUMBING DRAWINGS.
- INSTALL STANDING SEAM METAL ROOFING PER MANUFACTURER'S RECOMMENDATIONS.
- REAR RACEWAY AT BUILDING SIGNAGE ON EAST ELEVATION. COORD. EXACT ARRANGEMENT AND LOCATION WITH SIGN VENDOR / INSTALLER PRIOR TO INSTALLING ROOFING ON THE BACK OF THE PARAPET. SEE DETAIL 2/A-161.
- INSTALL ULTRAPLY TPO ROOF SYSTEM (0.060, WHITE, SOLAR REFLECTIVE INDEX SRI / 3 YEAR +65 MIN.) BY ELEVATE (OR APPROVED EQUAL).
- WIND DESIGN REQUIREMENTS. REFER TO STRUCTURAL DRAWINGS FOR WIND DESIGN ZONING AND WIND PRESSURES REQUIRED FOR THE ROOFING SYSTEM.

FLASHING FINISH SCHEDULE

FLASHING LOCATION	FINISH	COLOR
BASE METAL COUNTERFLASHING (NON-EXPOSED)	GALVANIZED	-
BASE METAL FLASHING (EXPOSED)	PREFINISHED	MTL-2
EXTERIOR WALL FLASHING & EXPANSION JOINTS, INCLUDING SILLS / OPENINGS (EXPOSED)	PREFINISHED	METAL TRIM PER SHT. A-051
BUILT-IN METAL VALLEYS, GUTTERS, AND SCUPPERS (EXPOSED)	PREFINISHED	METAL TRIM PER SHT. A-051
GUTTERS AND DOWNSPOUTS (EXPOSED)	PREFINISHED	METAL TRIM PER SHT. A-051
METAL COPING CAP AND FASCIA UNITS (EXPOSED)	PREFINISHED	METAL TRIM PER SHT. A-051
METAL COPING CAP AND FASCIA UNITS (EXPOSED)	PREFINISHED	METAL TRIM PER SHT. A-051
ROOFING METAL FLASHING, COUNTER-FLASHING, TERMINATIONS (NON-EXPOSED)	GALVANIZED	-
RIDGE VENT (EXPOSED)	PREFINISHED	MATCH ROOF COLOR
SOFFIT VENT (EXPOSED)	PREFINISHED	WHITE
METAL TRIM ACCESSORIES (EXPOSED)	PREFINISHED	MATCH ADJACENT METAL TRIM
METAL TRIM ACCESSORIES (EXPOSED)	GALVANIZED	-

LEGEND

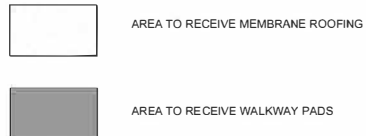

	2x8 Parapet Wall 4' H	194.7 FT
	2x8 Parapet Wall 6'h W/ Kicker	113.5 FT
	2x8 Parapet Wall 10'h W/ Kicker	43.2 FT
	2x8 Parapet Wall 10' H	53.2 FT
	2x8 Parapet Wall 12'h W/ Kicker	9.4 FT
	2x8 Parapet Wall 8'h W/ Kicker	21.9 FT

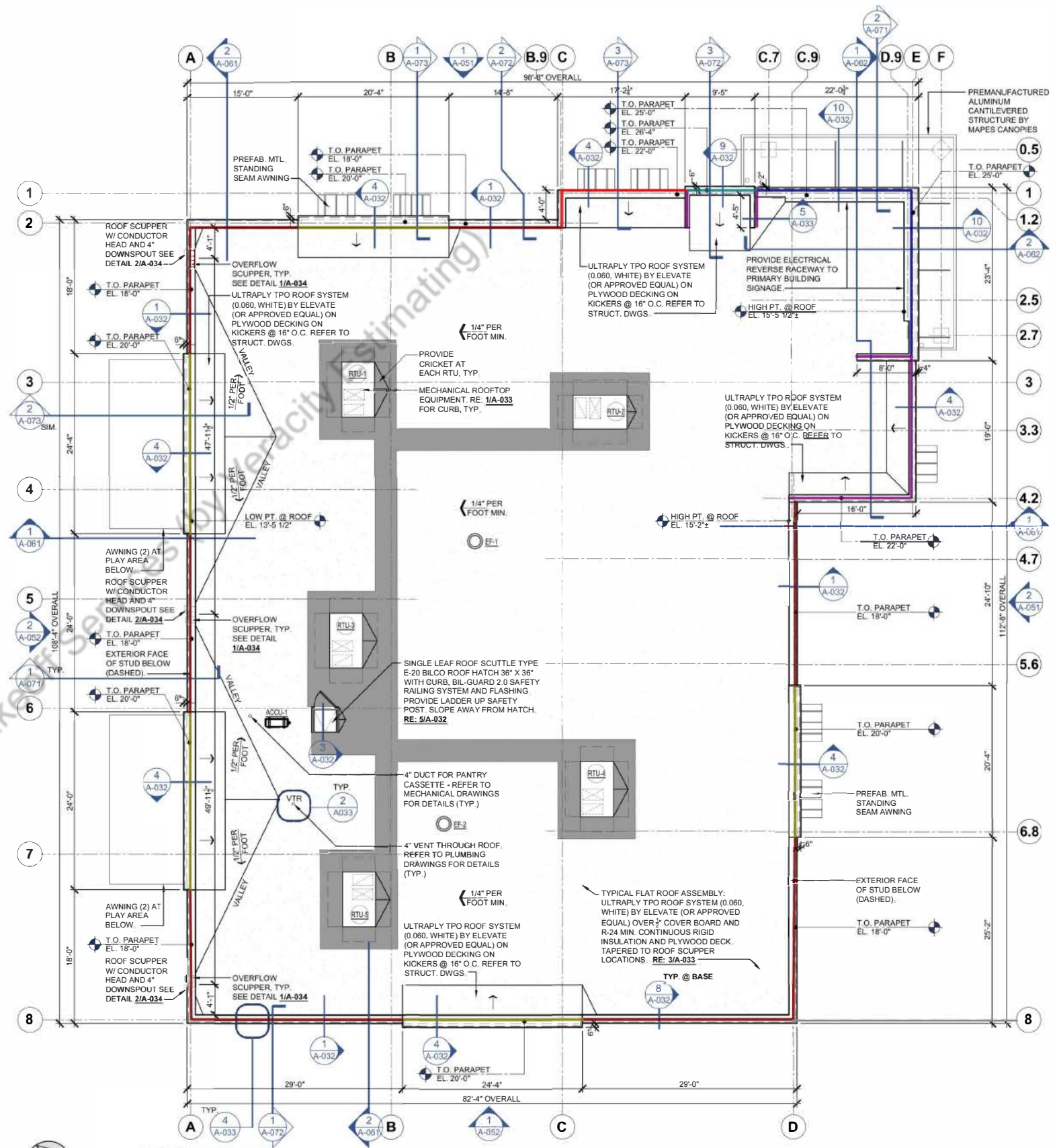

1 ROOF PLAN
scale: 1/8" = 1'-0"
NORTH



REVISION	
NO.	DESCRIPTION

ISSUE	
NO.	DESCRIPTION
01	CONCEPT SITE / BLOCK PLAN
02	EXTERIOR ELEVATIONS
03	SCHEMATIC DESIGN
04	CIVIL CD SUBMITTAL
05	ISSUED FOR PERMIT

PROJECT NUMBER: **24.026**
 DESIGNER: **BDG**
 CHECKED BY: **SAB**
 APPROVED BY:

ROOF PLAN
A-031

GENERAL NOTES

- REFER TO SPECIFICATIONS DRAWINGS FOR APPLIANCE MAKE AND MODEL INFORMATION.
- SEE ELECTRICAL DRAWINGS FOR ELECTRICAL OUTLETS AND TELEPHONE JACK LOCATIONS.
- REFER TO CONSTRUCTION PLAN FOR SPECIFIC LAYOUT. PLANS AND ELEVATIONS SHOWN ARE FOR TYPICAL LAYOUTS.
- CONTRACTOR SHALL SUBMIT SHOP DRAWINGS PRIOR TO FABRICATION.
- ALL SILICONE / CAULK APPLIED ON MILLWORK TO BE COLOR-MATCHING.
- ALL MILLWORK SUPPLIED BY REQUIRED MILLWORK VENDOR. SEE VENDOR LIST ON DRAWING T-200.
- BOOK CASES ARE TO BE 5/8" INDUSTRIAL GRADE M.D.F., WITH 100 GRAM MELAMINE ON FRONT AND BACK SHELF SIDES AND BOTTOM TO BE 5/8" M.D.F. TOP TO HAVE RADIUS CORNERS WITH A 3/4" OVERHANG IN FRONT. ALL EDGES TO BE 1 MM PVC.
- PROVIDE 1mm PVC EDGING WHERE NOTED (REFER TO DETAIL 6/A-131). PVC EDGING COLOR TO MATCH SPECIFIED COUNTERTOP COLOR.
- ALL BOOKSHELVES, COMPUTER TABLES, AND CUBBIES TO BE BUILT USING HEAVY DUTY COUNTER-SUNK MECHANICAL FASTENERS.
- REFER TO DRAWING A-043 FOR QUANTITIES AND LOCATIONS OF ALL FURNITURE AND MILLWORK.
- WALL MOUNTED CUBBIES WITH 100 GRAM MELAMINE FINISH. ADDITIONAL ELECTRICAL OUTLET SHALL BE MOUNTED ABOVE 1 CUBBY UNIT IN EACH ROOM.
- BLOCKING TO BE INSTALLED PER MILLWORK SHOP DRAWINGS.
- FRP TO BE INSTALLED AT WALL(S) WHERE COTS ARE TO BE STACKED.
- ALL MILLWORK TO CAULKED WITH THE ADJACENT WALL FINISH.

MILLWORK SCHEDULE

ROOM NAME	ROOM NUMBER	NO. OF CHILDREN	BIN CUBBIES	BATH CUBBIES	MAT RACKS	SHORT BOOKCASE	TALL BOOKCASE	TECHNOLOGY DESK
INFANT A	107	8	8	-	-	2	-	-
INFANT B	105	10	10	-	-	2	-	-
TODDLER	122	18	20	-	2	5	-	-
TWADDLER	127	22	24	-	2	5	-	-
PREPPER	129	22	24	-	2	-	6	-
PREPPER TOILET	130	-	-	9	-	-	-	-
PRESCHOOL #1	112	15	18	-	2	-	6	1
PRESCHOOL #2	114	15	18	-	2	-	6	1
PRESCHOOL #3	124	36	38	-	3	-	6	1
PRE-K/K1	108	22	24	-	2	-	6	1
MBB/PRESCHOOL	132	15	18	-	-	-	2	1

FURNITURE EDGE COLOR SHALL BE AS SPECIFIED ON DRAWING A-131

2x4 Blocking

49.0 FT

KEY NOTES

- PROVIDE WOOD BLOCKING AT ALL WALL ATTACHMENTS.

MILLWORK FINISH AND COUNTER HEIGHTS SCHEDULE

PLASTIC LAMINATE COUNTER COLOR	ROOM TYPES VARY SITE TO SITE (REF. A-011)	COUNTER HEIGHT
TYPICAL DIAPER CHANGING COUNTERS		
WILSONART LOLITE-#Y0737-60 MATTE	ALL INFANT ROOMS ALL TWADDLER ROOMS	2'-6" (ALL)
WILSONART SUNNY SIDE UP-#13089-60 MATTE	ALL TODDLER ROOMS PREPPER ROOMS	
WILSONART LEMON LIME #Y0359-60 MATTE	PRE-K-K	
TYPICAL ART COUNTERS		
WILSONART LOLITE-#Y0737-60 MATTE	MBB/ PREPPER B PRESCHOOL 4	2'-0" (ALL)
WILSONART SUNNY SIDE UP-#13089-60 MATTE	PRESCHOOL 1 & 3 PREPPER	
WILSONART LEMON LIME #Y0359-60 MATTE	PRESCHOOL 2 ALL PRE-K-K ROOMS	
TYPICAL PANTRY COUNTERS		
WILSONART LOLITE-#Y0737-60 MATTE	ALL INFANT ROOMS ALL TWADDLER ROOMS STAFF LOUNGE	2'-10" (ALL)
WILSONART SUNNY SIDE UP-#13089-60 MATTE	ALL TODDLER ROOMS	
WILSONART SUNNY SIDE UP-#13089-60 MATTE	MAIN PANTRY	
RECEPTION COUNTERS		
WILSONART LOLITE-#Y0737-60 MATTE	RECEPTION	REF. DTLS ON DWG. A-135
OFFICE COUNTERS		
WILSONART - FROSTY WHITE 1573	OFFICE	REF. DTLS ON DWG. A-134

NOTE:
ALL MILLWORK TO BE PROVIDED AND INSTALLED BY REQUIRED VENDOR BELOW. NO SUBSTITUTIONS ALLOWED.
RODGERS WADE
1401 SW 3RD STREET
PARIS, TX 75460
PH. (903) 783-3636
FAX. (903) 783-2505
EMAIL: leamie@rogerswade.com

NOTE: PVC EDGING ON ALL EDGES. REF. GENERAL NOTE #8
ADD BLOCKING FOR MAT RACKS; REFER TO SHOP DRAWINGS
ALL PROJECTS IN GEORGIA SHALL RECEIVE A HINGED DOOR WITH CHILD TAMPER LATCH

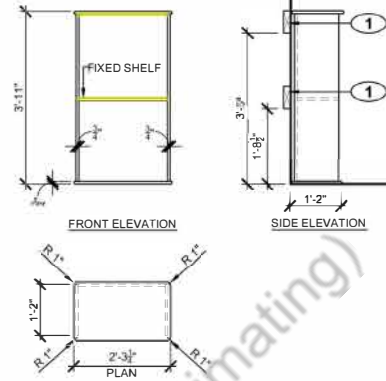

4 MAT HOLDER DETAIL

scale: 1/2" = 1'-0"

NOTE: PVC EDGING ON ALL EDGES. REF. GENERAL NOTE #8

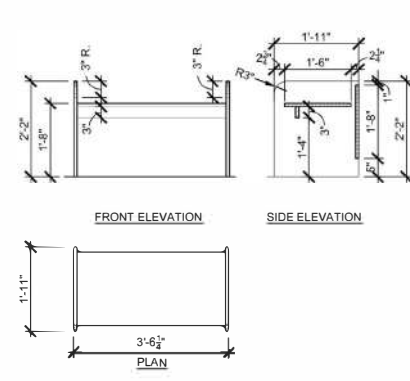

3 WORK / TECHNOLOGY TABLE

scale: 1/2" = 1'-0"

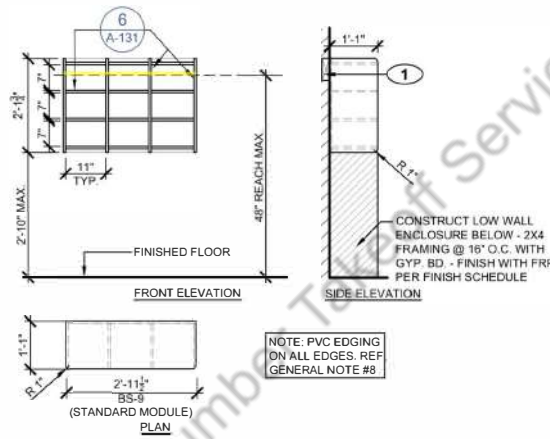

8 BATH SHELF DETAIL

scale: 1/2" = 1'-0"

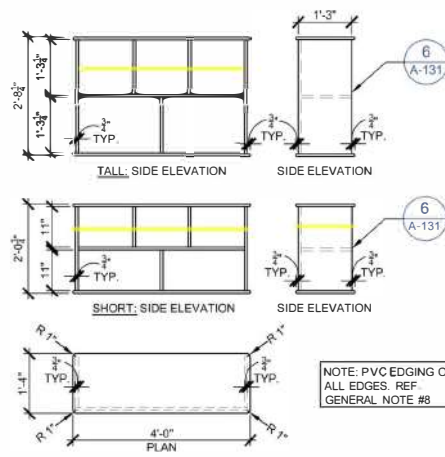

5 BOOK SHELF DETAIL

scale: 1/2" = 1'-0"

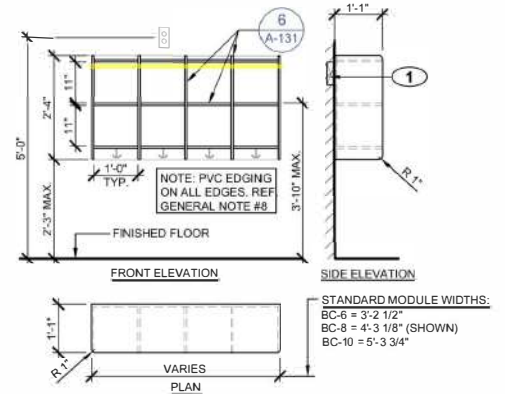

2 BIN CUBBIES FOR CLASSROOMS

scale: 1/2" = 1'-0"

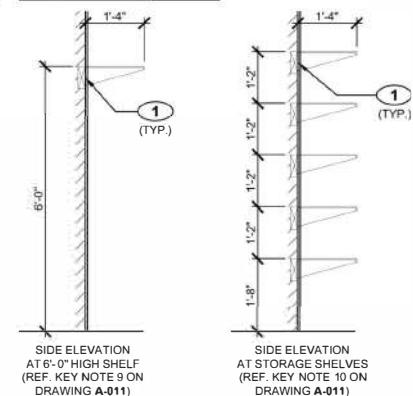

7 WIRE SHELVING DETAILS

scale: 1/2" = 1'-0"

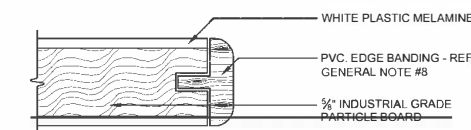

6 MILLWORK DETAIL

scale: 1/2" = 1'-0"

NOTES:
1. REFER TO A-011 AND A-043 FOR TOTAL NUMBER OF BIN CUBBIES TO BE PROVIDED IN EACH CLASSROOM.
2. MILLWORK VENDOR SHALL DETERMINE COMBINATION OF STANDARD MODULE SIZES NEEDED TO PROVIDE SPECIFIED TOTAL NUMBER OF CUBBIES

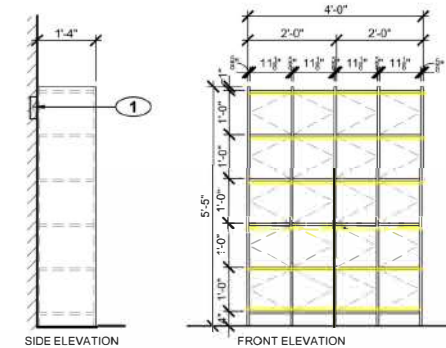

1 STAFF LOUNGE LOCKERS

scale: 1/2" = 1'-0"



REVISION	
NO.	DESCRIPTION

ISSUE	
NO.	DESCRIPTION
01	10.11.24 CONCEPT SITE/BLOCK PLAN
02	11.09.24 EXTERIOR ELEVATIONS
03	12.12.24 SCHEMATIC DESIGN
04	01.22.25 CIVIL CD SUBMITTAL
05	02.28.25 ISSUED FOR PERMIT

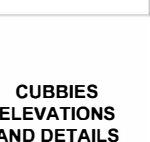

CUBBIES ELEVATIONS AND DETAILS

A-131

GENERAL NOTES

- ALL BASE AND UPPER CABINETS TO BE WHITE PLASTIC LAMINATE. INTERIORS TO BE WHITE MELAMINE.
- ALL CABINETS SHALL HAVE FINGER PULLS
- ALL LOWER LEVEL CABINET DOORS AND DRAWERS TO HAVE CHILD SAFETY LOCKS, EXCEPT FOR MAIN PANTRY RECEPTION AREA AND STAFF LOUNGE. PROVIDE TOT LOCK MAGNETS (2 PER ROOM). REFER TO KEY NOTE 17 FOR ADDITIONAL LOCATIONS.
- SEE SPECIFICATIONS FOR APPLIANCE MAKE AND MODEL INFORMATION.
- ALL COUNTERS TO BE PLASTIC LAMINATE. SEE MILLWORK FINISH SCHEDULE FOR COLOR AND HEIGHT OF THE COUNTERS.
- NO GROMMET HOLES IN CABINETS FOR ELECTRIC OUTLETS. OUTLETS ARE TO BE PLACED ABOVE THE COUNTERTOP.
- SEE ELECTRICAL DRAWINGS FOR ELECTRICAL OUTLETS AND TELEPHONE JACK LOCATIONS.
- REFER TO CONSTRUCTION PLAN FOR SPECIFIC LAYOUT. PLANS AND ELEVATIONS SHOWN ARE FOR TYPICAL LAYOUTS.
- CONTRACTOR SHALL SUBMIT SHOP DRAWINGS PRIOR TO FABRICATION.
- ALL SILICONE / CAULK APPLIED ON MILLWORK TO BE COLOR-MATCHING.
- ALL MILLWORK SUPPLIED BY REQUIRED MILLWORK VENDOR. SEE T-202.
- PROVIDE 1mm PVC EDGING WHERE NOTED (REFER TO DETAIL 6/A-131). PVC EDGING COLOR TO BE WILSONART PLATINUM D315-60.
- REFER TO DRAWING SA-1.1 AND A-131 FOR QUANTITIES AND LOCATIONS OF ALL FURNITURE AND MILLWORK.
- ALL PANTRY COUNTERS AT CLASSROOMS, ART COUNTERS, DIAPER COUNTERS, AND ALL COUNTERS PROVIDED IN CLASSROOMS SHALL HAVE A 2" RADIUS CORNER.
- INSTALL RUBBER SILENCERS AT ALL CABINET DOORS (TOP & BOTTOM) AND DRAWER LOCATIONS. TYPICAL.
- INSTALL MILLWORK PER LOCAL SEISMIC CODES.
- ALL MILLWORK TO CAULKED WITH THE ADJACENT WALL FINISH.

KEY NOTES

- SOAP DISPENSER. SEE DRAWING A-111 FOR ACCESSORY SCHEDULE.
- PAPER TOWEL DISPENSER. SEE DRAWING A-111 FOR ACCESSORY SCHEDULE.
- PLASTIC LAMINATE COUNTER TOP. SEE MILLWORK FINISH AND COUNTER HEIGHTS SCHEDULE FOR COLOR AND HEIGHT.
- SINK PANEL (FIXED W/NO DAILY ACCESS).
- 4" COVED VINYL WALL BASE TOE KICK.
- 8" PLASTIC LAMINATE GUARD WITH LIP ROUND CORNER TO PREVENT CHILDREN FROM FALLING. COLOR TO MATCH COUNTERTOP.
- RADIUS CORNER
- SINK. SEE PLUMBING DWGS P-100.
- ALL ELECTRICAL OUTLETS TO BE MOUNTED SIDWAYS AT ALL CLASSROOM COUNTERTOPS, TYP. HEIGHT A.F.F. AS DIMENSIONED.
- 4" PLASTIC LAMINATE BACKSPLASH. COLOR TO MATCH COUNTERTOP.
- PROVIDE WOOD BLOCKING AT ALL LOWER & UPPEERS CABINETS, AND CUBBIES TYPICAL.
- TOT LOCK TO BE PROVIDED ON LOWER CABINET DOORS & DRAWERS EXCEPT IN PANTRY AND LOUNGE. REFER ALSO TO GENERAL NOTE 3.

NOTE:
ALL MILLWORK TO BE PROVIDED AND INSTALLED BY REQUIRED VENDOR BELOW. NO SUBSTITUTIONS ALLOWED.
RODGERS WADE
1401 SW 3RD STREET
PARIS, TX 75460
CONTACT: BRAD ASHMORE, PROJECT COORDINATOR
PH. (903) 783-3680
FAX. (903) 783-2505
EMAIL: team@rogerswade.com

2x4 Blocking

126.0 FT

3C SECTION @ LOUNGE

2C SECTION @ CLASSROOM PANTRY

1C ELEVATION @ TODDLER ROOM

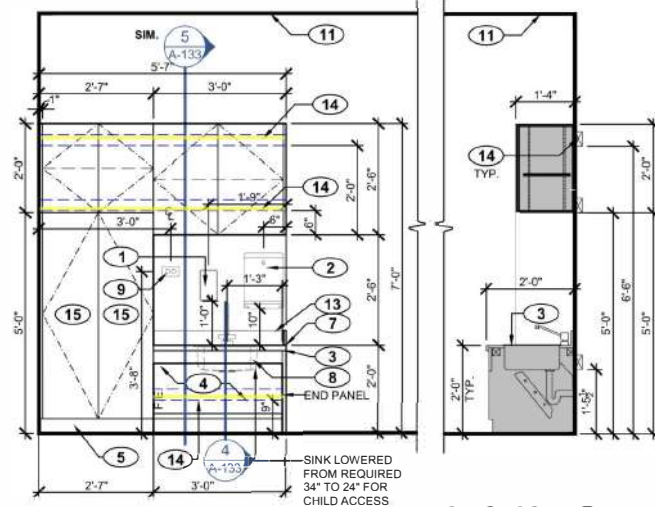

SECTION @ ART COUNTER

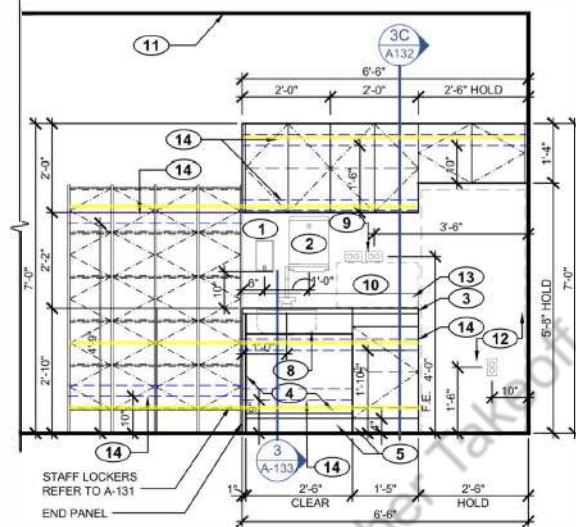

3B ELEVATION @ STAFF LOUNGE

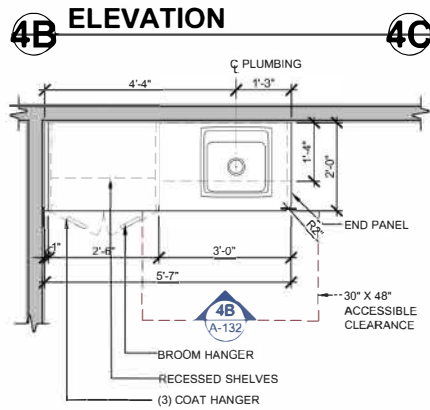

4A ENLARGED ART COUNTER PLAN

ART COUNTER DETAILS @ PREPPERS, PRE-SCHOOL, PREK & M.B.B.

4 scale: 1/2" = 1'-0"

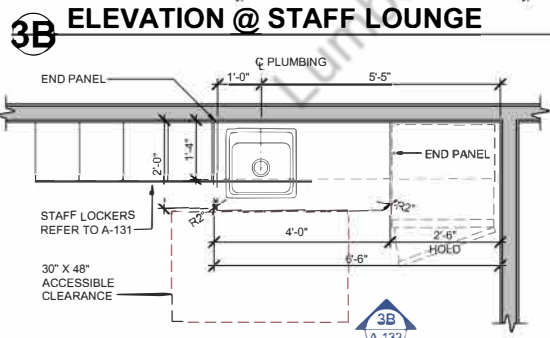

3A ENLARGED PANTRY PLAN @ LOUNGE

PANTRY DETAILS @ STAFF LOUNGE

3 scale: 1/2" = 1'-0"

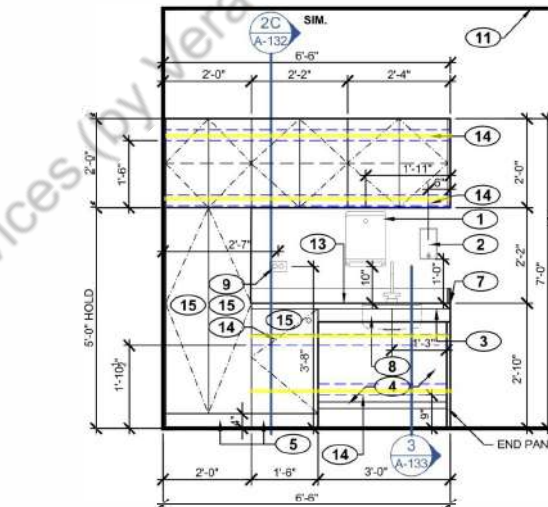

2B ELEVATION @ TWADDLER ROOM

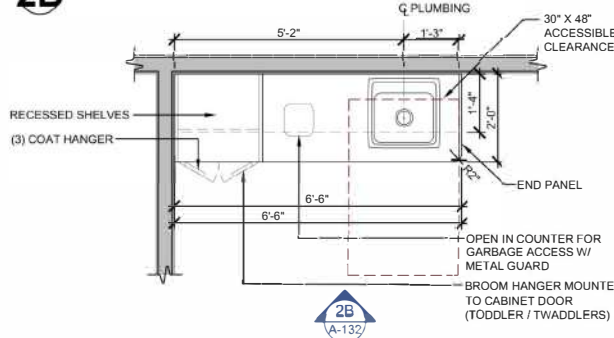

2A ENLARGED PANTRY PLAN @ TWADDLER CLASSROOMS

2 PANTRY DETAILS @ TWADDLER scale: 1/2" = 1'-0"

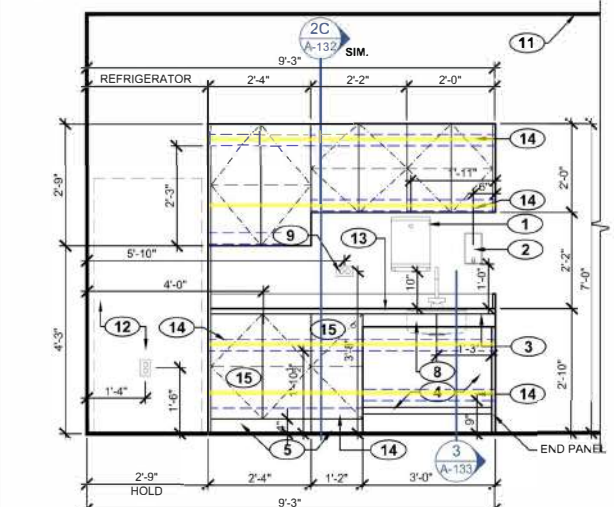

1B ELEVATION @ INFANT ROOM

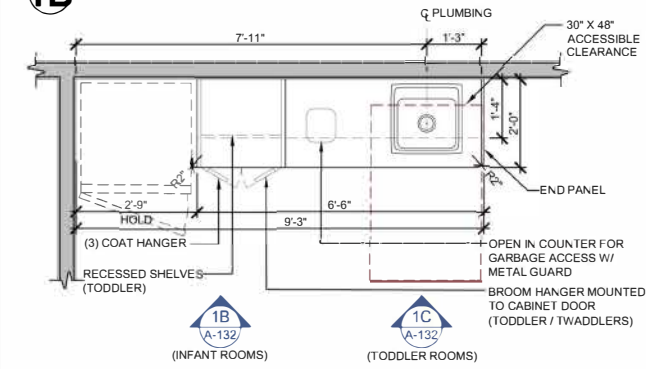

1A ENLARGED PANTRY PLAN @ CLASSROOMS

PANTRY DETAILS @ INFANT & TODDLER

1 scale: 1/2" = 1'-0"



REVISION	
NO.	DESCRIPTION

ISSUE	
NO.	DESCRIPTION
01	CONCEPT SITE / BLOCK PLAN
02	EXTERIOR ELEVATIONS
03	SCHEMATIC DESIGN
04	CIVIL CD SUBMITTAL
05	ISSUED FOR PERMIT

24.026
PROJECT NUMBER
BDG
DESIGNED BY
SAB
APPROVED BY

MILLWORK ELEVATIONS AND DETAILS
A-132

GENERAL NOTES

1. ALL BASE AND UPPER CABINETS TO BE WHITE PLASTIC LAMINATE. INTERIORS TO BE WHITE MELAMINE.
2. ALL CABINETS SHALL HAVE FINGER PULLS
3. ALL LOWER LEVEL CABINET DOORS AND DRAWERS TO HAVE CHILD SAFETY LOCKS, EXCEPT FOR MAIN PANTRY RECEPTION AREA AND STAFF LOUNGE. PROVIDE TOT LOCK MAGNETS (2 PER ROOM). REFER TO KEY NOTE 17 FOR ADDITIONAL LOCATIONS.
4. SEE SPECIFICATIONS FOR APPLIANCE MAKE AND MODEL INFORMATION.
5. ALL COUNTERTOPS TO BE PLASTIC LAMINATE. SEE MILLWORK FINISH SCHEDULE FOR COLOR AND HEIGHT OF THE COUNTERTOPS.
6. NO GROMMET HOLES IN CABINETS FOR ELECTRIC OUTLETS. OUTLETS ARE TO BE PLACED ABOVE THE COUNTERTOP.
7. SEE ELECTRICAL DRAWINGS FOR ELECTRICAL OUTLETS AND TELEPHONE JACK LOCATIONS.
8. REFER TO CONSTRUCTION PLAN FOR SPECIFIC LAYOUT. PLANS AND ELEVATIONS SHOWN ARE FOR TYPICAL LAYOUTS.
9. CONTRACTOR SHALL SUBMIT SHOP DRAWINGS PRIOR TO FABRICATION.
10. ALL SILICONE / CAULK APPLIED ON MILLWORK TO BE COLOR-MATCHING.
11. ALL MILLWORK SUPPLIED BY REQUIRED MILLWORK VENDOR. SEE T-202.
12. PROVIDE 1mm PVC EDGING WHERE NOTED (REFER TO DETAIL 6/A-131). PVC EDGING COLOR TO BE WILSONART PLATINUM D315-60.
13. REFER TO DRAWING SA1.1 AND A-131 FOR QUANTITIES AND LOCATIONS OF ALL FURNITURE AND MILLWORK.
14. ALL PANTRY COUNTERTOPS AT CLASSROOMS, ART COUNTERTOPS, DIAPER COUNTERTOPS, AND ALL COUNTERTOPS PROVIDED IN CLASSROOMS SHALL HAVE A 2" RADIUS CORNER.
15. INSTALL RUBBER SILENCERS AT ALL CABINET DOORS (TOP & BOTTOM) AND DRAWER LOCATION.
16. INSTALL MILLWORK PER LOCAL SEIS.
17. ALL MILLWORK TO CAULKED WITH T-FINISH.

KEY NOTES

- 1 SOAP DISPENSER, SEE DRAWING A-111 FOR ACCESSORY SCHEDULE.
- 2 PAPER TOWEL DISPENSER, SEE DRAWING A-111 FOR ACCESSORY SCHEDULE.
- 3 PLASTIC LAMINATE COUNTER TOP. SEE MILLWORK FINISH AND COUNTER HEIGHTS SCHEDULE FOR COLOR AND HEIGHT.
- 4 SINK PANEL (FIXED W/NO DAILY ACCESS).
- 5 4" COVED VINYL WALL BASE TOE KICK.
- 6 8" PLASTIC LAMINATE GUARD WITH LIP ROUND CORNER TO PREVENT CHILDREN FROM FALLING. COLOR TO MATCH COUNTERTOP.
- 7 RADIUS CORNER
- 8 SINK. SEE PLUMBING DWGS P-100.
- 9 ALL ELECTRICAL OUTLETS TO BE MOUNTED SIDEWAYS AT ALL CLASSROOM COUNTERTOPS, TYP. HEIGHT A.F.F. AS DIMENSIONED.
- 10 MICROWAVE. SEE SPECIFICATIONS DRAWINGS FOR MAKE AND MODEL.
- 11 FINISH CEILING LINE.
- 12 REFRIGERATOR. SEE SPECIFICATIONS DRAWINGS FOR MAKE AND MODEL.
- 13 4" PLASTIC LAMINATE BACKSPLASH. COLOR TO MATCH COUNTERTOP.
- 14 PROVIDE WOOD BLOCKING AT ALL LOWER & UPPERS CABINETS, AND CUBBIES TYPICAL.
- 15 TOT LOCK TO BE PROVIDED ON LOWER CABINET DOORS & DRAWERS EXCEPT IN PANTRY AND LOUNGE. REFERS ALSO TO GENERAL NOTE 3.
- 16 TOT LOCKS TO BE PROVIDED AT UPPER CABINET DOORS.

NOTE:
 ALL MILLWORK TO BE PROVIDED AND INSTALLED BY REQUIRED VENDOR BELOW. NO SUBSTITUTIONS ALLOWED.
 RODGERS WADE
 1401 SW 3RD STREET
 PARIS, TX 75460
 CONTACT: BRAD ASHMORE, PROJECT COORDINATOR
 PH. (903) 783-3680
 FAX. (903) 783-2505
 EMAIL: teamtle@rogerswade.com

 **2x4 Blocking**

32.0 FT 

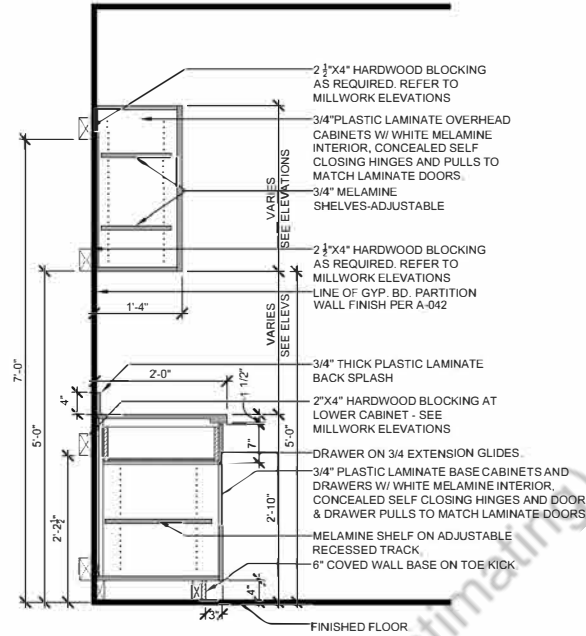

5 MILLWORK SECTION @ CLASSROOM
 scale: 3/4" = 1'-0"

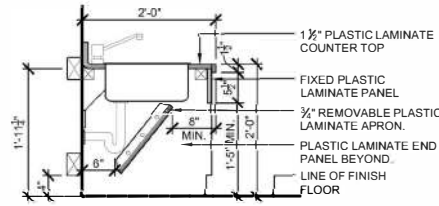

4 SECTION @ CHILD ACCESS LOCATION
 scale: 1" = 1'-0"

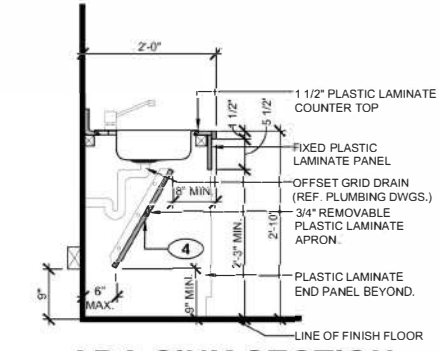

3 ADA SINK SECTION @ CLASSROOM
 scale: 3/4" = 1'-0"

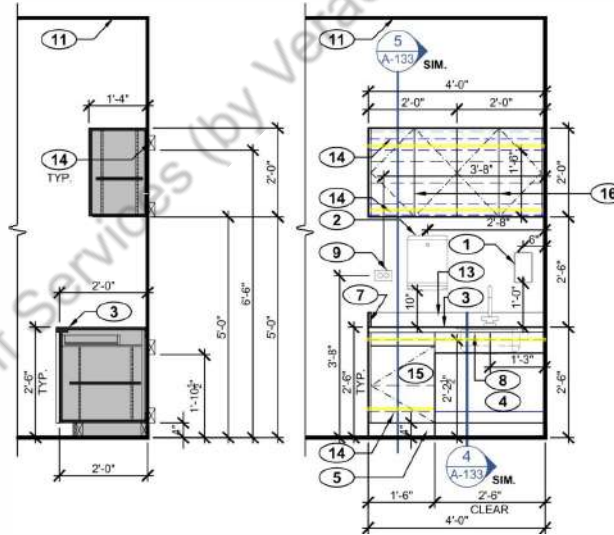

2C ELEVATION **2B ELEVATION**

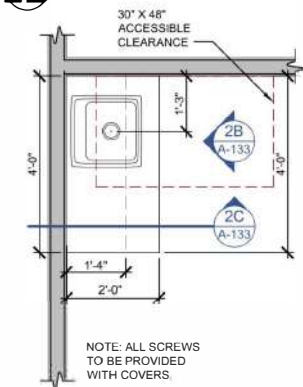

2A ENLARGED PLAN

2 DIAPER STATION @ PRE K-K
 scale: 1/2" = 1'-0"

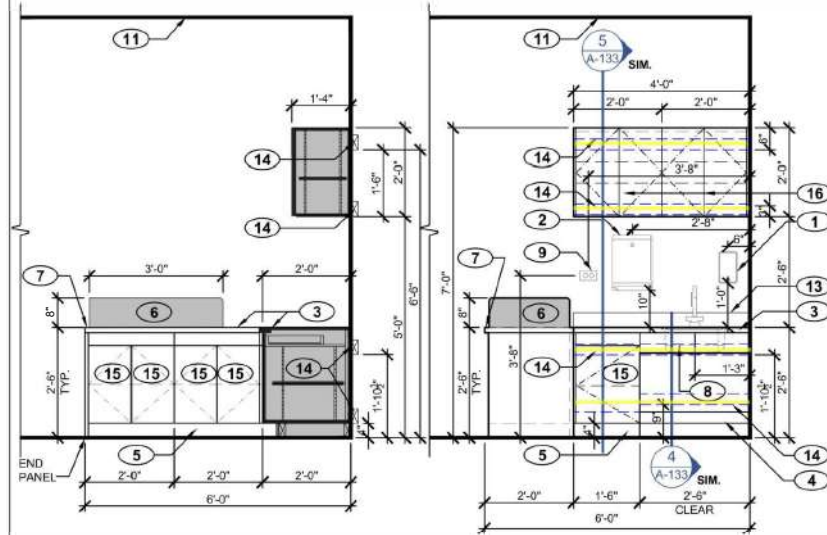

1B ELEVATION **1C ELEVATION**

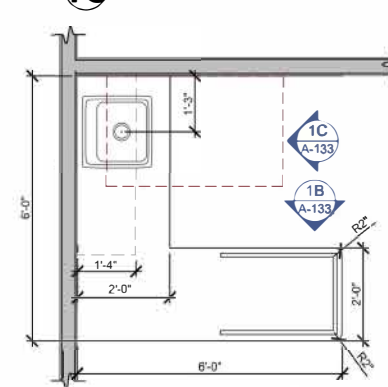

1A ENLARGED PLAN

1 DIAPER COUNTER DET. @ INFANT TODDLER, TWADDLER & PREPPER
 scale: 1/2" = 1'-0"



ISSUE		REVISION	
NO.	DATE	NO.	DESCRIPTION
01	10.11.24		CONCEPT SITE / BLOCK PLAN
02	11.09.24		EXTERIOR ELEVATIONS
03	12.12.24		SCHEMATIC DESIGN
04	01.22.25		CIVIL CD SUBMITTAL
05	02.28.25		ISSUED FOR PERMIT

24.026
 PROJECT NUMBER
BDG
 DESIGN BY
SAB
 APPROVED BY



MILLWORK ELEVATIONS AND DETAILS

A-133

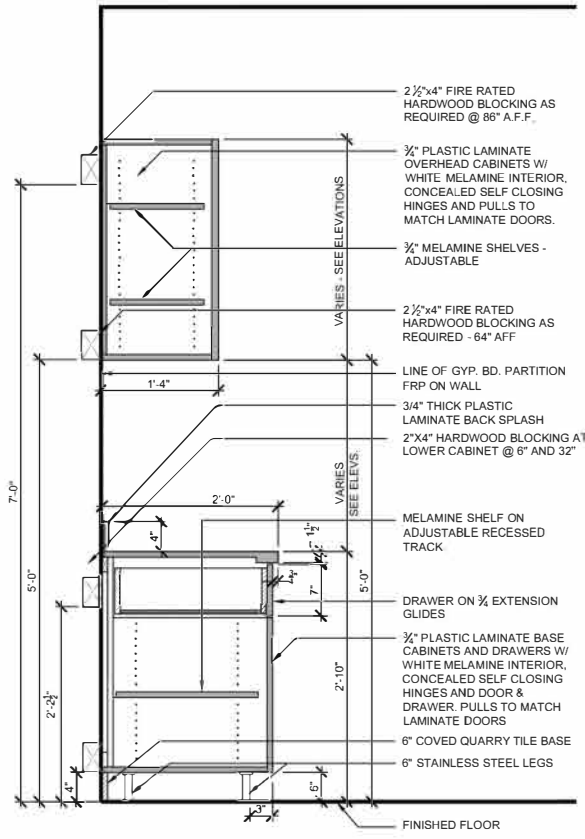

7 SECTION AT MAIN PANTRY
scale: 1" = 1'-0"

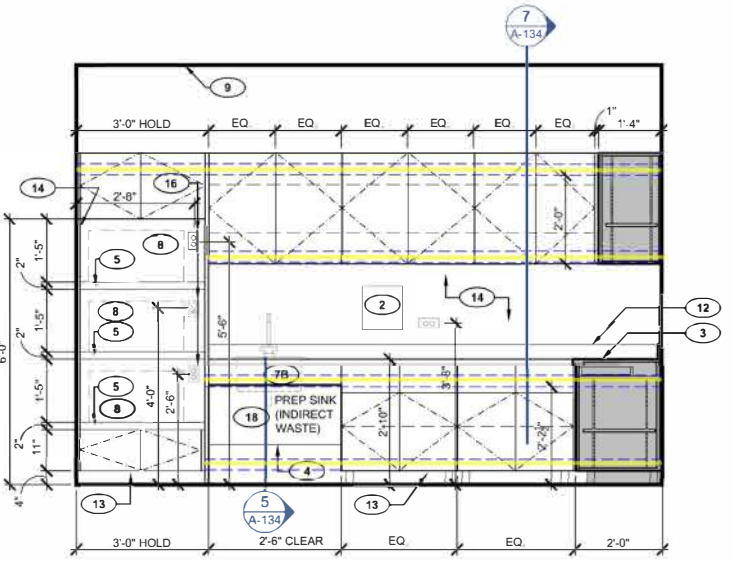

4 ELEVATION AT MAIN PANTRY
scale: 1/2" = 1'-0"

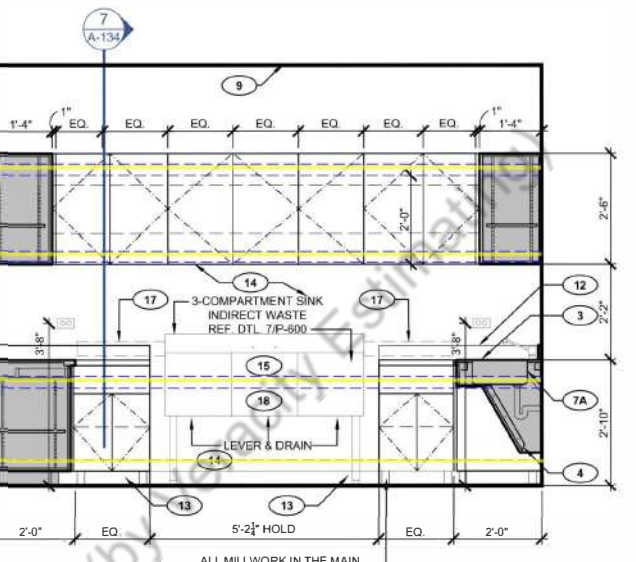

3 ELEVATION AT MAIN PANTRY
scale: 1/2" = 1'-0"

- GENERAL NOTES**
- SEE DRAWING A-131 FOR MILLWORK GENERAL NOTES
 - CONTRACTOR TO COORDINATE ALL PLUMBING FIXTURE SIZES PRIOR TO MILLWORK FABRICATION.
 - LIMIT DOOR SWING TO 90 DEGREES
 - BLOCKING TO BE INSTALLED PER MILLWORK SHOP DRAWINGS.
 - PROVIDE RUBBER DOOR SILENCERS ON ALL LOWER AND UPPER CABINETS AND DRAWER LOCATIONS.
 - ALL MILLWORK TO CAULKED WITH THE ADJACENT WALL FINISH.

- KEY NOTES**
- SOAP DISPENSER: SEE DRAWING A-111 FOR ACCESSORY SCHEDULE.
 - PAPER TOWEL DISPENSER: SEE DRAWING A-111 FOR ACCESSORY SCHEDULE.
 - SEE DRAWING A-131, MILLWORK FINISH AND COUNTER HEIGHTS SCHEDULE.
 - SINK PANEL (FIXED W/O DAILY ACCESS)
 - 2" THICK REINFORCED P-LAM SHELVES TO HOLD MICROWAVE APPLIANCES.
 - PROVIDE A TELEPHONE JACK 5'-6" HEIGHT A.F.F.
 - HAND SINK WITH INTEGRAL SPLASH GUARDS. PROVIDE DIRECT DRAIN CONNECTION. REFER TO PLUMBING DRAWINGS P-100.
 - FOOD PREP SINK. PROVIDE INDIRECT DRAIN CONNECTION - SEE PLUMBING DWGS P-100
 - MICROWAVE (SUPPLIED AND INSTALLED BY G.C.) REFER TO SPECIFICATIONS.
 - FINISH CEILING LINE.
 - REFRIGERATOR (SUPPLIED AND INSTALLED BY G.C.) REFER TO SPECIFICATIONS.
 - FREEZER (SUPPLIED AND INSTALLED BY G.C.) REFER TO SPECIFICATIONS.
 - 4" PLASTIC LAMINATE BACKSPLASH. COLOR & MATERIAL TO MATCH COUNTERTOP COLOR.
 - 6" QUARRY TILE BASE, SEE FINISH PLAN FOR SPECIFICATIONS.
 - WHITE FRP PANELS ON WALLS (TO TOP OF CABINETS ONLY).
 - THREE COMPARTMENT SINK. PROVIDE INDIRECT CONNECTIONS SEE PLUMBING DRAWING P-100.
 - PROVIDE OUTLETS FOR MICROWAVES - SEE ELEC. DWGS.
 - PROVIDE STAND ALONE AERO NON-NSF DRAINBOARDS STAINLESS STEEL MODEL 4D 1824-C, WITH STAINLESS STEEL FEET SO THAT THEY WILL ANGLE INTO SINK AND HAVE PROTECTIVE BOTTOM, SO COUNTER DOESN'T SCRATCH. PROVIDE ONE ON EACH SIDE.
 - INDIRECT CONNECTIONS SHALL BE PROVIDED AT PANTRY FOOD PREP SINK AND 3-COMPARTMENT SINK ONLY. PROVIDE DIRECT CONNECTION AT PANTRY HAND SINK.
 - HOLD DIMENSION FOR MINIMUM OF 4" FROM FACE OF MILLWORK TO DOOR FOR CLEARANCE FOR DOOR CLOSER.

NOTE:
ALL MILLWORK TO BE PROVIDED AND INSTALLED BY THE REQUIRED VENDOR. NO SUBSTITUTIONS ALLOWED.
RODGERS WADE
1401 SW 3RD STREET
PARIS, TX 75460
ATTN: BRAD ASHMORE, PROJECT COORDINATOR
PH. (903) 783-3680
FAX. (903) 739-2505
EMAIL: teamle@rogerswade.com

2x4 Blocking 123.0 FT

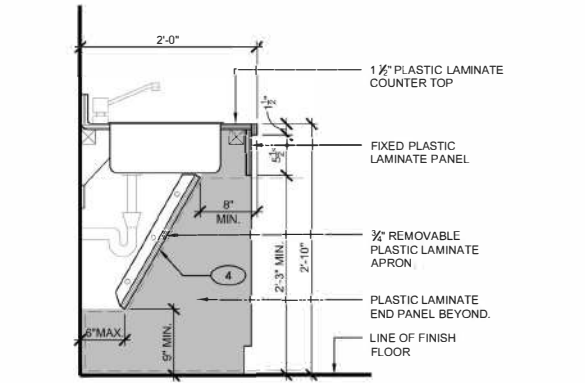

6 SECTION AT PANTRY ADA HAND SINK (DIRECT)
scale: 1" = 1'-0"

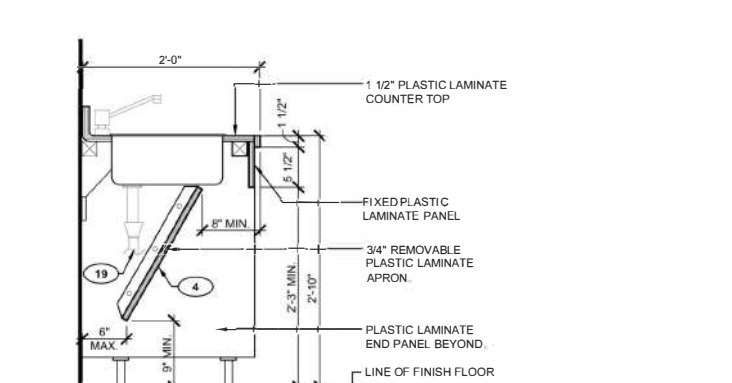

5 SECTION AT PANTRY ADA PREP SINK (INDIRECT)
scale: 1" = 1'-0"

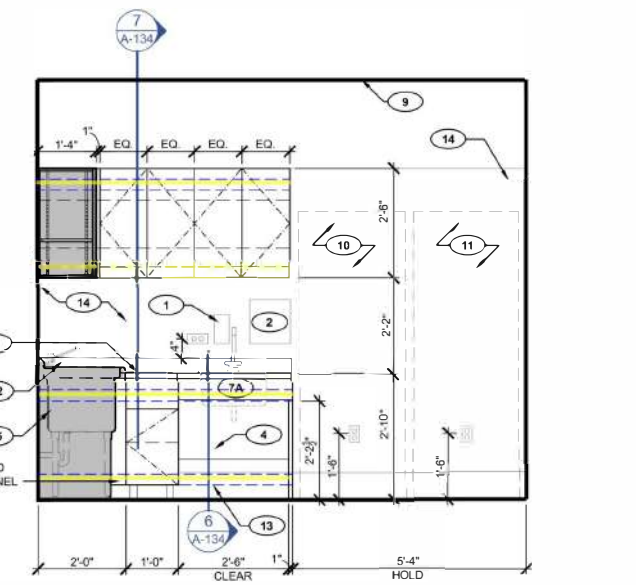

2 ELEVATION AT PANTRY
scale: 1/2" = 1'-0"

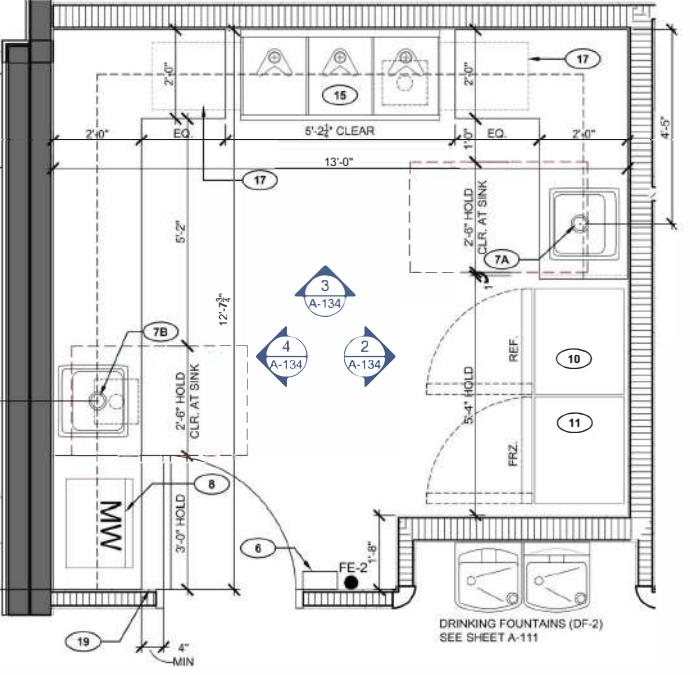

1 PLAN AT PANTRY
scale: 1/2" = 1'-0"



REVISION	
NO.	DESCRIPTION

ISSUE	
NO.	DESCRIPTION
01	10.11.24 CONCEPT SITE/BLOCK PLAN
02	11.05.24 EXTERIOR ELEVATIONS
03	12.12.24 SCHEMATIC DESIGN
04	01.22.25 CIVIL CD SUBMITTAL
05	02.28.25 ISSUED FOR PERMIT

24.026
PROJECT NUMBER
BDG
DESIGNED BY
SAB
APPROVED BY

PANTRY ELEVATIONS AND DETAILS

A-134

NOTES:
1. REFER ALSO DTL. 10 THIS PAGE

NOTES:
1. SUPPLIED BY REQUIRED MILLWORK VENDOR.
2. 3/4" LAMINATE PANELS TO BE PROVIDED FOR EACH END OF BENCH NOT LOCATED AGAINST A WALL.
3. ALL PANELS ARE TO BE PERMANENTLY FIXED IN PLACE. NO STORAGE PERMITTED.
4. SEAL ENTIRE PERIMETER OF BENCH W/ ADJACENT FINISHES.

MAINTAIN 2" OVERHANG AT ALL SIDES OF TOP LAMINATE PANEL EXCEPT WHERE AGAINST A WALL

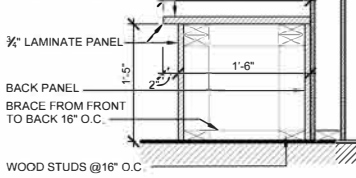

9 RECEPTION BENCH
scale: 1" = 1'-0"

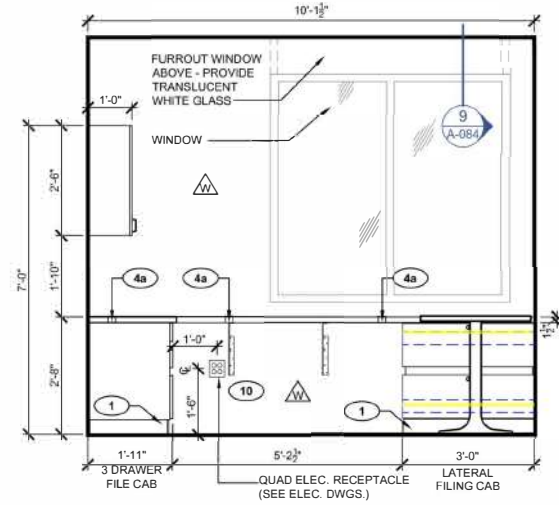

8 ELEVATION AT OFFICE
scale: 1/2" = 1'-0"

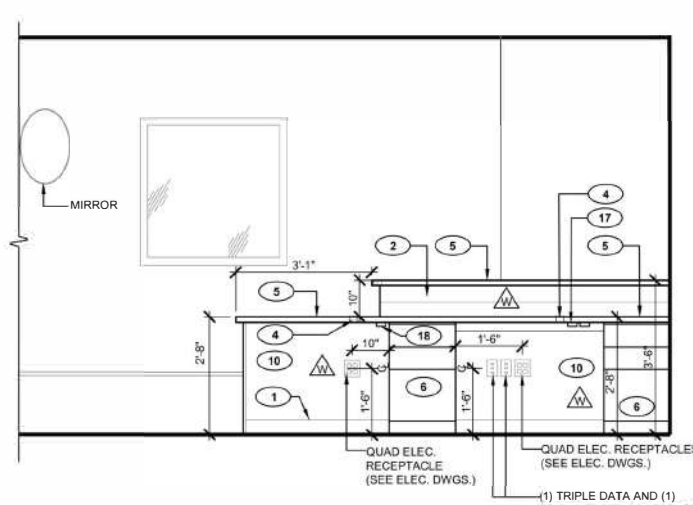

3 ELEVATION AT OFFICE
scale: 1/2" = 1'-0"

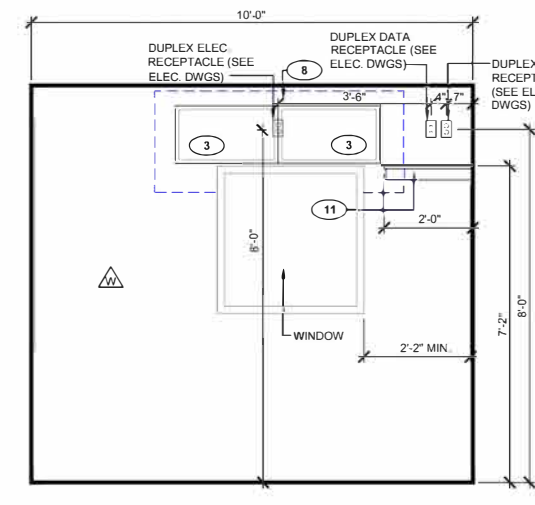

8 ELEVATION AT OFFICE
scale: 1/2" = 1'-0"

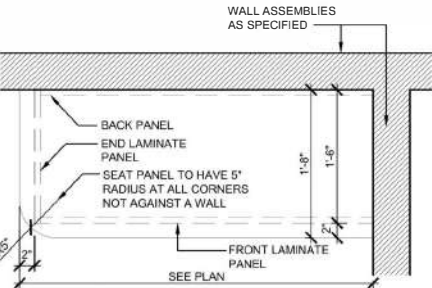

10 RECEPTION BENCH
scale: 1" = 1'-0"

NOTE:
ALL MILLWORK TO BE PROVIDED AND INSTALLED BY THE REQUIRED VENDOR BELOW. NO SUBSTITUTIONS ALLOWED.
RODGERS WADE
1401 SW 3RD STREET
PARIS, TX 75460
ATTN: Brad Ashmore, Project Coordinator
PH. (903) 783-3680
FAX. (903) 739-2505
EMAIL: team@rogerswade.com

GENERAL NOTES

- 1. SEE DRAWING A-131 FOR MILLWORK GENERAL NOTES
- 2. CONTRACTOR TO COORDINATE ALL PLUMBING FIXTURE SIZES PRIOR TO MILLWORK FABRICATION.
- 3. PROVIDE RUBBER DOOR SILENCERS ON ALL LOWER AND UPPER CABINETS AND DRAWER LOCATIONS.
- 4. BLOCKING TO BE INSTALLED PER MILLWORK SHOP DRAWINGS.

KEY NOTES

- 1. 4" PLASTIC LAMINATE TOE KICK ON CABINETS.
- 2. 4" BACKSLASH. COLOR & MATERIAL TO MATCH COUNTERTOP.
- 3. (2) 32" MONITOR TO BE COORDINATED WITH SECURITY VENDOR. SEE SPECIFICATION. MONITORS TO BE MOUNTED SIDE BY SIDE AND BOTTOM TO BE EVEN WITH TOP OF WINDOW FRAME.
- 4. 2" GROMMET HOLE WITH INSERTS AT LOWER COUNTER
- 4a. 2" DESK GROMMET HOLES IN OFFICE DESK (REFER TO MILLWORK SHOP DRAWINGS FOR DETAILS).
- 5. PLASTIC LAMINATE COUNTER/DESK. SEE MILLWORK FINISH AND COUNTER HEIGHTS SCHEDULE ON DRAWING A-131
- 6. DESK PEDESTAL.
- 7. COPIER/PRINTER BY TLE.
- 8. 2x10 BLOCKING BEHIND CCTV MONITORS. BLOCKING TO BE LOCATED FLUSH WITH BOTTOM OF OUTLET AND CENTERED ON OUTLET.
- 8. 55" LOBBY BOARD / RECEPTION TV (SAMSUNG Q859R-B QBR-B SERIES) PROVIDED BY CDW. TV TO BE MOUNTED VERTICALLY AT 60" A.F.F. TO C.L. (39" A.F.F. TO BOTTOM, 88" A.F.F. TO TOP) WITH FLUSH MOUNT, NON-TILT BRACKET APPROVED FOR MOUNTING IN VERTICAL ORIENTATION. PROVIDE (1) DUPLEX RECEPTACLE AND (1) DATA RECEPTACLE AT 72" A.F.F. TO C.L. PROVIDE 2x10 BLOCKING (32" WIDE) BEHIND TV. FLUSH WITH BOTTOM OF OUTLET, AND CENTERED ON OUTLET. REFER TO DRAWING SPECIFICATIONS FOR ADDITIONAL AUDIO VISUAL EQUIPMENT INFORMATION.
- 10. DESK SUPPORT BY MILLWORK VENDOR. MILLWORK VENDOR SHALL COORDINATE FINAL RECEPTACLE LOCATIONS WITH ELECTRICIAN
- 11. DVR PLAYER SHELF. DVR TO BE INSTALLED WITH NO HARD DRIVE AND CAMERAS CANNOT RECORD.
- 12. KEY FOB. REFER TO ELECTRICAL DRAWINGS.
- 13. CALL BOX. REFER TO ELECTRICAL DRAWINGS.
- 14. BURGLAR ALARM KEYPAD. REFER TO ELECTRICAL DRAWINGS
- 15. FIRE ALARM ANNUCIATOR PANEL. REFER TO ELECTRICAL DRAWINGS.
- 16. UNDER-COUNTER DRAWERS ARE INSTALLED BY MILLWORK VENDOR AND ARE INTEGRATED INTO THE COUNTER.
- 17. DOOR RELEASE BUTTONS BY SECURITY VENDOR. (2) RELEASE BUTTONS - ONE FOR REC-1 AND ONE FOR VES-2
- 18. EMERGENCY PANIC BUTTON. REFER TO ELECTRICAL DRAWINGS.

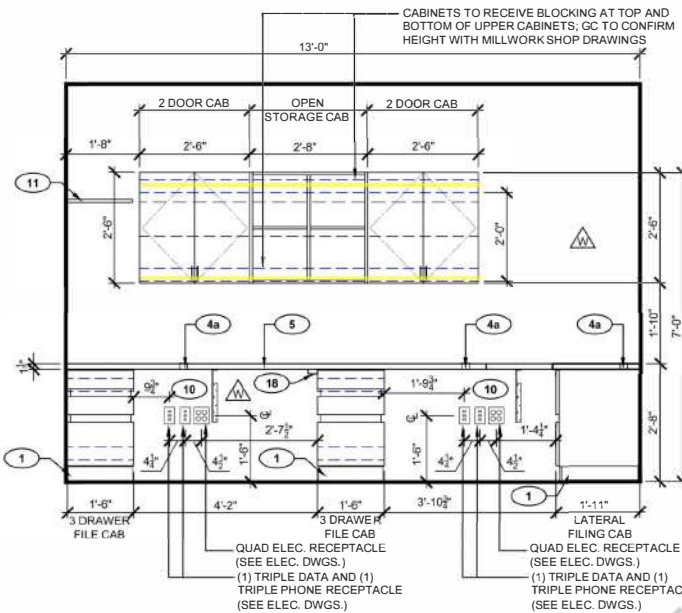

7 ELEVATION AT OFFICE
scale: 1/2" = 1'-0"

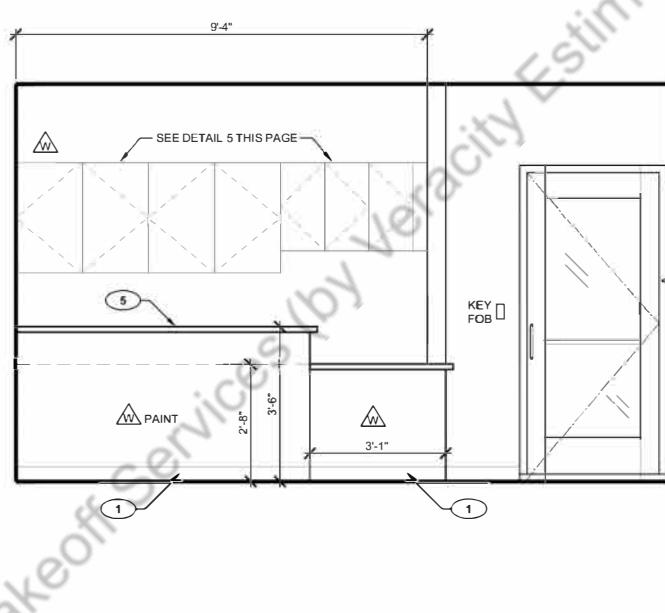

4 ELEVATION AT RECEPTION
scale: 1/2" = 1'-0"

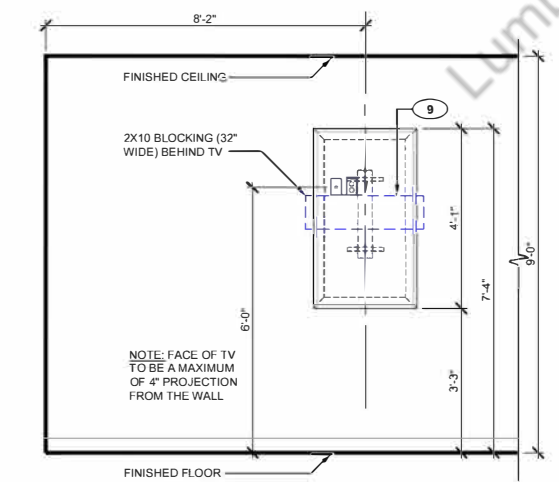

6 ELEVATION AT RECEPTION
scale: 1/2" = 1'-0"

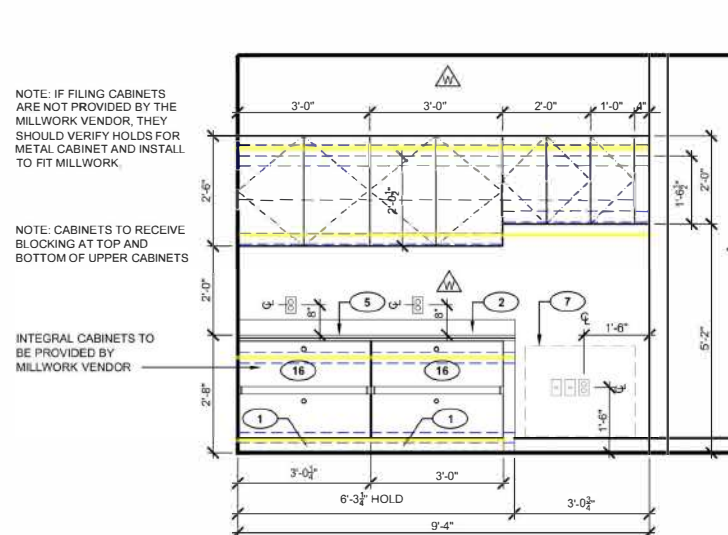

5 ELEVATION AT RECEPTION
scale: 1/2" = 1'-0"

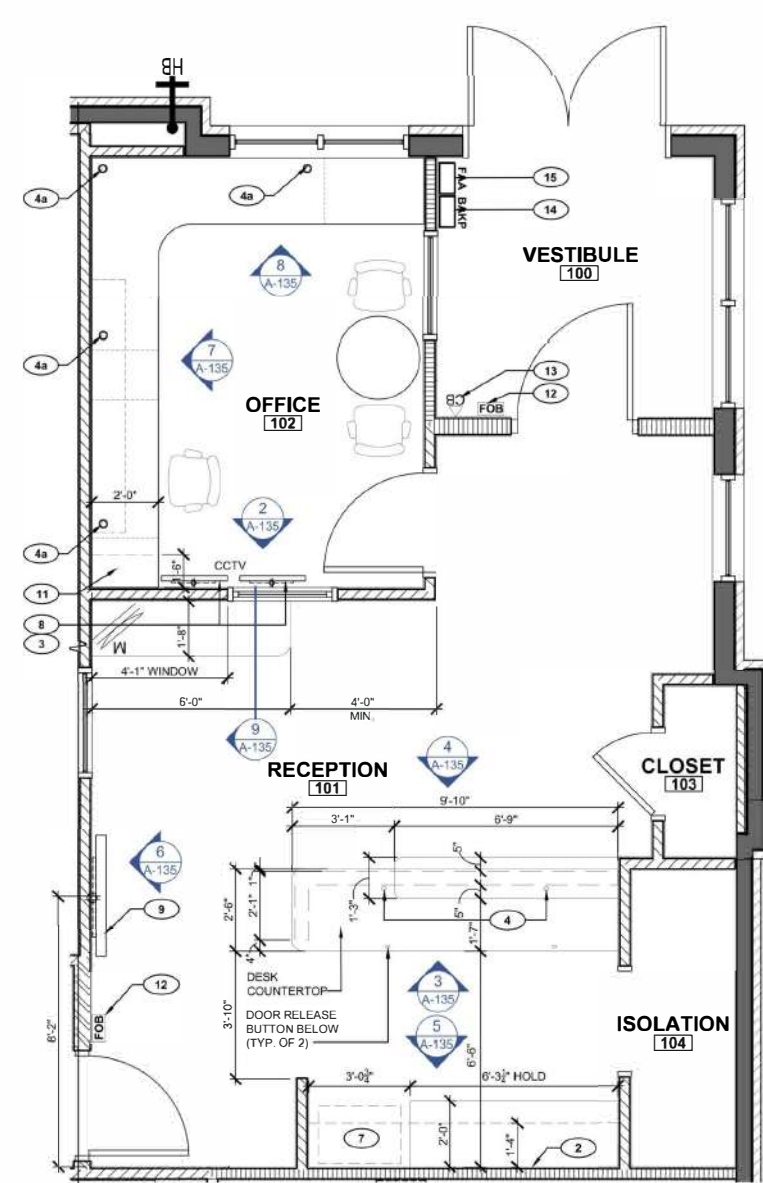

1 PLAN AT RECEPTION & OFFICE
scale: 3/8" = 1'-0"



REVISION and ISSUE tables with columns for NO, DATE, DESCRIPTION, and NO, DATE, DESCRIPTION.



RECEPTION AREA ELEVATIONS AND DETAILS

A-135

ENTRY BLOCKS PAINT SCHEDULE NOTES:

- LETTERING SHALL BE WHITE ACRYLIC (PROVIDED BY SIGN VENDOR).
- PAINT FINISH:
 - SHERWIN WILLIAMS 100% ACRYLIC HOUSE AND TRIM PAINT IN SPECIFIED COLOR
 - OR EQUIVALENT PRODUCT BY OTHER LISTED MANUFACTURER
- ALL PAINTED SURFACES SHALL RECEIVE MINIMUM ONE COAT OF PRIMER AND TWO COATS OF PAINT (UNLESS FACTORY PRIMED BY THE MANUFACTURER). REFER TO SPECIFICATIONS DRAWINGS FOR ADDITIONAL INFORMATION.
- SELECTED COLOR PALETTE SHALL BE FROM ONE OF THE ABOVE MANUFACTURERS. NO SUBSTITUTIONS WILL BE ALLOWED.
- NOTE: FINISH OUT COLUMNS TO MATCH THE BUILDING.

FINISH AREA	COLOR	SHERWIN WILLIAMS	
		COLOR NAME	STOCK NO.
BLOCKS 1 & A	PURPLE	DYNAMO	SW6841
BLOCKS 2 & B	YELLOW	CONFIDENT YELLOW	SW6911
BLOCKS 3 & C	ORANGE	OSAGE ORANGE	SW6890
BLOCKS 4 & D	GREEN	ELECTRIC LIME	SW6921
COLUMN WRAP	WHITE	ALABASTER	SW7008

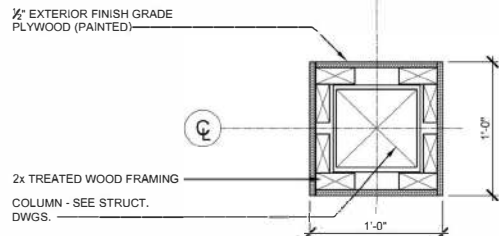

5 COLUMN WRAP PLAN DETAIL
scale: 1 1/2" = 1'-0"

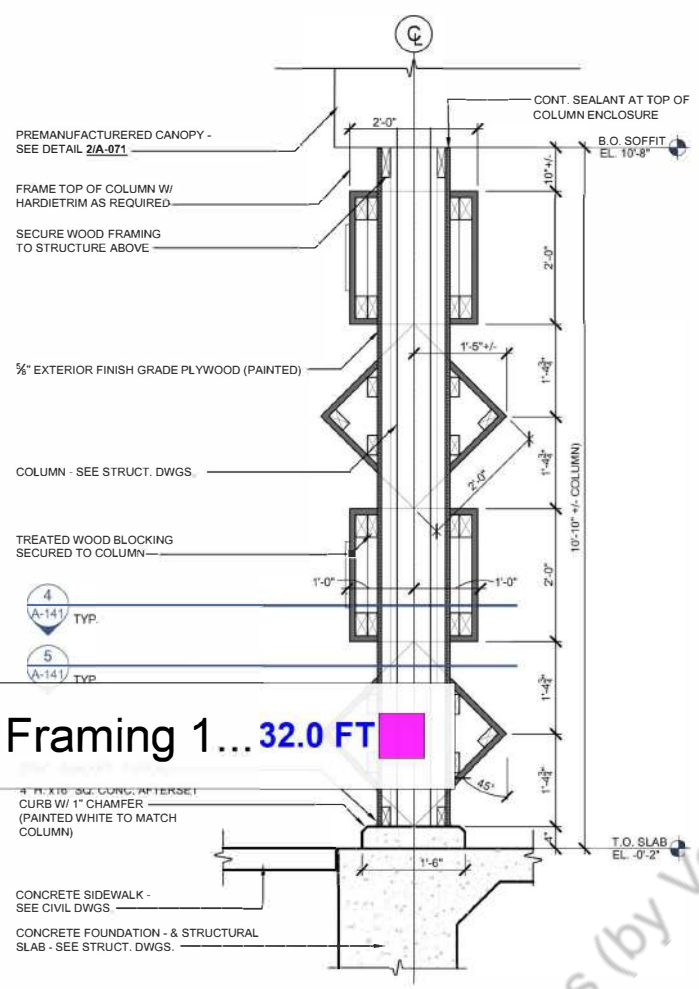

3 SECTION THROUGH COLUMN COVER
scale: 1" = 1'-0"

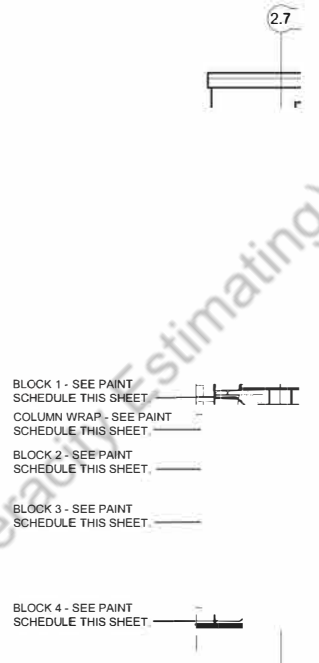

2 SIDE ELEVATION @ CANOPY
scale: 1/4" = 1'-0"

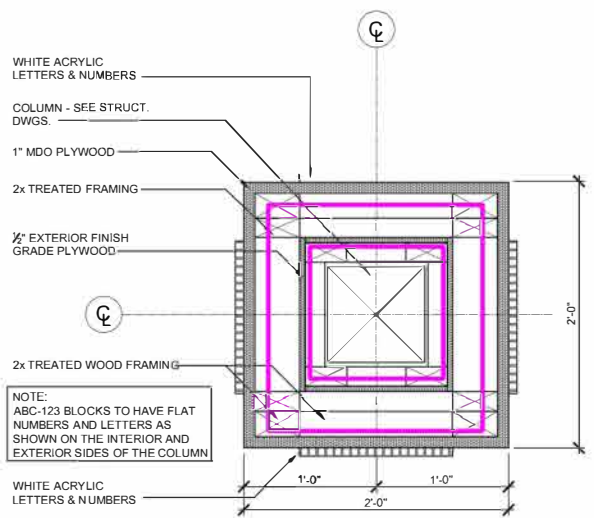

4 COLUMN BUILDING BLOCKS PLAN DETAIL
scale: 1 1/2" = 1'-0"

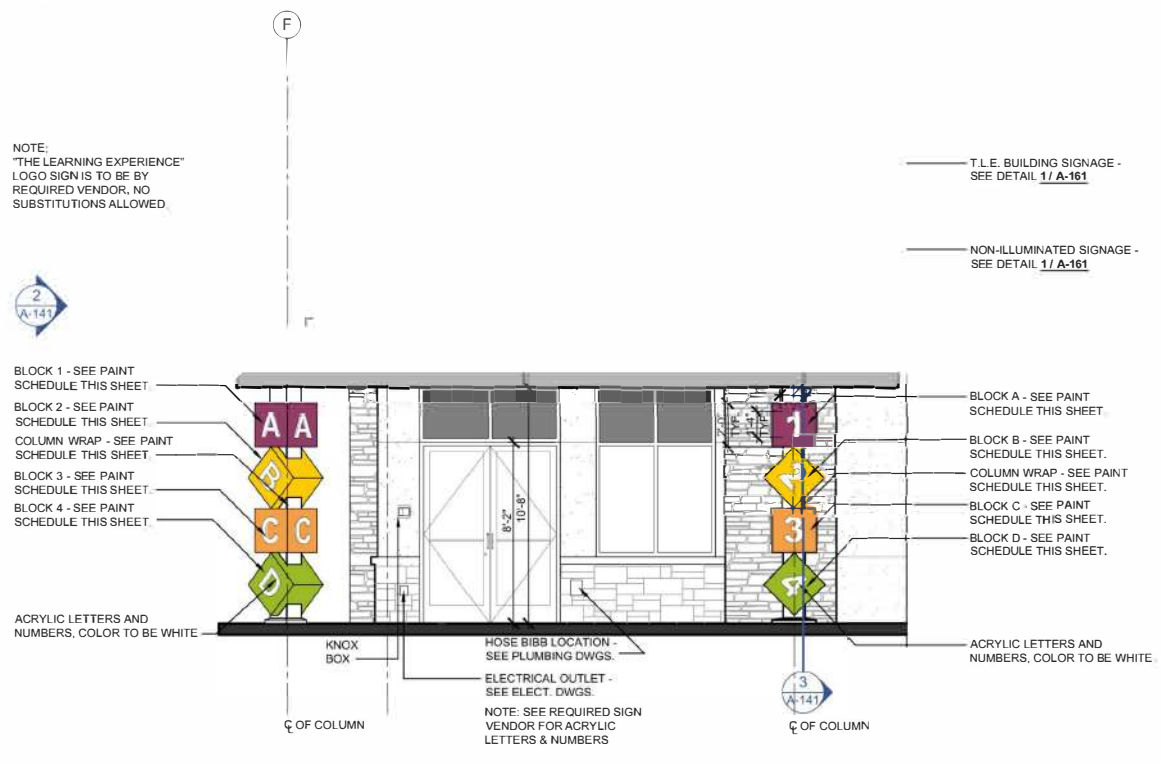

1 FRONT ELEVATION @ CANOPY
scale: 1/4" = 1'-0"



REVISION		ISSUE	
NO.	DATE	DESCRIPTION	
01	10.11.24	CONCEPT SITE / BLOCK PLAN	
02	11.09.24	EXTERIOR ELEVATIONS	
03	12.12.24	SCHEMATIC DESIGN	
04	01.22.25	CIVIL CD SUBMITTAL	
05	02.28.25	ISSUED FOR PERMIT	



24.026
PROJECT NUMBER
BDG
DESIGNED BY
SAB
APPROVED BY
MAIN ENTRY DETAILS
A-141

- NOTES:**
- TYPICAL ROOF CONSTRUCTION SHALL BE 3/4" SHEATHING OVER PRE-FABRICATED WOOD TRUSSES
 - WOOD TRUSSES ARE SUPPORTED BY EXTERIOR BEARING WALLS AND INTERIOR STEEL BEAMS AND SHALL BE BOTTOM CHORD BEARING.
 - BOTTOM OF ROOF TRUSS BOTTOM CHORD (TOP OF BEARING PLATES) IS SET AT ELEVATION 11'-0". TOP OF ROOF TRUSS TOP CHORD SLOPES WITH H.P. ELEVATION 15'-0" 1/4".
 - ALL STUD WALLS SHOWN ON FRAMING PLAN ARE 2x6 AT 16" O.C. LOAD BEARING WALLS. SEE ARCHITECTURAL DRAWINGS FOR LOCATION AND DETAILS ON INTERIOR NON-LOAD BEARING PARTITION WALLS.
 - EXTERIOR WALLS ARE TO BE SHEATHED WITH 5/8" SHEATHING ANCHORED WITH 10d NAILS AT 6" O.C. AT PANEL EDGES AND 12" O.C. AT INTERMEDIATE SUPPORTS UNLESS OTHERWISE DESIGNATED ON THE SHEAR WALL SCHEDULE ON S-103.
 - ALL TRUSSES SHALL BE DESIGNED AND FABRICATED PER APPLICABLE LOADS BY THE TRUSS FABRICATOR. SUBMIT SHOP DRAWINGS AND CALCULATIONS SIGNED AND SEALED BY A PROFESSIONAL ENGINEER LICENSED IN THE STATE OF TEXAS.
 - ROOF TRUSSES ARE TO BE A DEFERRED SUBMITTAL. SIGNED AND SEALED COPIES OF THE TRUSS CALCULATIONS AND THE PLACEMENT PLANS, WITH EVIDENCE THAT THE ENGINEER OF RECORD HAS REVIEWED AND APPROVED, SHALL BE SUBMITTED TO THE BUILDING DEPARTMENT.
 - TRUSSES ARE TO BE DESIGNED FOR ALL LOADING AS DESIGNATED IN THE LOAD SCHEDULE AND ALL MECHANICAL UNITS SHOWN. COORDINATE LOCATION AND WEIGHTS OF UNITS WITH MECHANICAL DRAWINGS.
 - MECHANICAL EQUIPMENT DIMENSIONS SHOWN ON PLAN ARE TO CENTERLINE OF UNIT. DIMENSIONS TO BE VERIFIED WITH MECHANICAL DRAWINGS AND APPROVED HVAC SHOP DRAWINGS.
 - ALL TRUSSES/ROOF FRAMING ARE TO BE COORDINATED WITH MECHANICAL DRAWINGS FOR ROOF PENETRATIONS AND DUCTWORK LOCATIONS.
 - BM-X - INDICATES BEAM TYPE, SEE BEAM SCHEDULE FOR SIZE AND CONNECTION REQUIREMENTS. TOP OF BEAM ELEVATION NOTED THUS (+X-X") ON PLAN, REFERENCED FROM BUILDING DATUM.
 - RH_ INDICATES HEADER TYPE, SEE HEADER SCHEDULE FOR SIZE AND CONNECTION REQUIREMENTS.
 - SW-X INDICATES SHEAR WALL SCHEDULE AND SHEAR WALL ELEVATION ON S-104 FOR MORE INFORMATION.
 - ALL BEAMS, HEADERS, AND TRUSSES ARE TO BEAR ON POSTS SHOWN ON PLAN WITH CONNECTIONS AS SPECIFIED IN THE COLUMN SCHEDULE.
 - SEE SHEET S-100 AND S-100A FOR GENERAL NOTES.
 - UNLESS OTHERWISE NOTED ON PLAN, PROVIDE A (2) 2x6 POST A ALL 2-PLY GIRDER TRUSS AND A (3) 2x6 POST A ALL 3-PLY GIRDER TRUSS. G.C. SHALL COORDINATE LOCATION AND SIZE OF POST WITH APPROVED ROOF TRUSS SHOP DRAWINGS.
 - CANOPIES TO BE DESIGNED BY OTHERS AND INSTALLED BY G.C. - SEE DETAIL 2/5-301 FOR ATTACHMENT.

	282.0 FT
	306.0 FT
	9,132.5 SQ FT
	111.0 FT
	301.9 SQ FT
	52.0
	32.0
	362.0 FT
	161.0 FT
	87.0
	417.0 FT
	100.0
	524.0 FT
	138.0 FT
	142.3 SQ FT
	30.0 FT
	48.0 FT
	46.0 FT

LOAD SCHEDULE

ROOF DEAD LOAD:	
WOOD TRUSSES	5 PSF
3/4" PLYWOOD	3 PSF
ROOFING/ASHALT SHINGLES	3 PSF
CEILING INSULATION	3 PSF
MEP/MISC.	6 PSF
TOTAL DEAD LOAD	20 PSF
	+WEIGHT OF UNITS
LIVE LOAD	20 PSF
APPLY 10 PSF OF DL TO TRUSS BOTTOM CHORD	
DESIGN FLAT ROOF SNOW LOAD	3.2 PSF*

*GROUND SNOW LOAD TO BE ADJUSTED FOR DRIFT, SLIDING, UNBALANCED LOADING, ETC. PER CODE.

HEADER SCHEDULE - ROOF

MARK	HEADER	JAMB STUDS	KING STUD
RH1	(3) 2x6	(1) 2x6	(1) 2x6
RH2	(3) 2x8	(1) 2x6	(1) 2x6
RH3	<vanes>	(2) 2x6	<vanes>
RH4	<vanes>	(2) 2x6	<vanes>



ROOF FRAMING PLAN
SCALE: 1/8" = 1'-0"

REVISION

NO.	DATE	DESCRIPTION
1		
2		
3		
4		
5		
6		
7		
8		
9		

ISSUE

NO.	DATE	DESCRIPTION
01	10.11.24	CONCEPT SITEBLOCK PLAN
02	11.06.24	EXTERIOR ELEVATIONS
03	12.12.24	SCHEMATIC DESIGN
04	01.22.25	CIVIL CD SUBMITTAL
05	02.28.25	ISSUED FOR PERMIT

PROJECT NUMBER: 24.026
DESIGN BY: TN
APPROVED BY: NHR

STATE OF TEXAS
NICHOLAS H. ROHR
126390
03/04/25
PROFESSIONAL CERTIFICATION

ROOF FRAMING PLAN
DRAWING NAME: S-102
SHEET NUMBER